



City of Rockwall
The New Horizon

Invitation to Bid for Contract Mowing Services Bid Packet

Bid Due Date: May 26, 2017 @ 2:00 PM CST
Place: City of Rockwall
Council Chambers
385 S. Goliad
Rockwall, TX 75087

Deliver To: Lea Ann Ewing
Purchasing Agent
972-772-6418

Contact: Mike Carmack
Parks Superintendent
972-771-7700

Pre-Bid Meeting: May 16, 2017 @ 11:00 AM CST
Place: City of Rockwall
Council Chambers
385 S. Goliad
Rockwall, TX 75087

CITY OF ROCKWALL - CONTRACT MOWING SERVICES BID FORM

Bidder shall indicate the price for maintaining each location listed. Maintenance should include debris pick up prior to mowing and mowing. Some location descriptions may include additional work. The Unit Price shall be for one occurrence. Due to City budget constraints, any of these locations are subject to removal from the contract mowing bid and/or contract at any time during the contract period.

Contractor: _____

Contract Mowing Bid Locations

Frequency: April through October; one time per month, bi-weekly or weekly.

Map ID	Location	# of Freq.	\$ Bid per cycle	\$ Extended Bid
1	Airport	14		
2	Airport Rd ROW - Animal Adoption Center and Gun Range area	14		
3	Alma Williams Park (N Country Lane)	14		
4	Closed landfill on 1141 @Cornelius Rd	7		
5	Closed landfill on Dowell Road	7		
6	Corporate Crossing Medians	14		
7	Omitted			
8	Fire Station #3 Open Area	14		
9	Fox Chase Park Parking Lot	7		
10	Omitted – included in Map ID 22			
11	Heath St. Vacant Lot	14		
12	Jeff Boyd Rd and Cullins Rd	7		
13	John King Blvd	14		
14	Lake Rockwall Estates Treatment Plant	7		
15	Lamar & Sherman St. Lots	7		
16	Lofland Circle ROW	7		
17	Lot South of City Hall	14		
18	Rochelle Road	7		
19	SH 276 ROW (future Bypass Hwy)	7		
20	Springer Rd.	7		
21	Townsend (I30-276)	14		
22	Trend Towers/Harbor Parking	24		
23	Woodpark/Stonebridge Cemetery	14		

Total Bid

\$ _____

Bid Form continued

AS REQUESTED BY THE CITY – FORCED MOWING ONLY

	Rate Per Hour
Mowing of Right-of-Ways, Vacant Lots	\$_____/hour
Detailing around Fire Hydrants, Signs, etc.	\$_____/hour
Mowing of Drainage Ditches and Sloped Areas with Special Equipment.	\$_____/hour
Removal of Debris (trash, dirt, pieces of lumber, wood, and/or concrete)	\$_____/hour
Tree Trimming and disposal of trimmings to an approved landfill	\$_____/hour
<small><u>Trimming</u> shall refer to the cutting or removal of all plant materials immediately adjacent to or under City structures, trees, poles, tables, signs, fences, shrub beds, or other structures.</small>	

The undersigned hereby certifies that he understands all the terms, conditions, and specifications will furnish and deliver all articles or services specified within this document. Date_____

Authorized
Signature_____

Printed Name and
Title_____

Company
Name_____

Mailing
Address_____

Office Telephone_____Office Fax_____

Email_____

Contract Contact_____

Contact Cell Phone _____

REFERENCES

1. Contractor provide three references including client name, address, telephone number, email and contact person of like contract work and amount with bid submittal.
2. How many years has your company been in business? _____
3. How many employees are currently employed by you? _____
4. Number of employees to work on this contract? _____
5. Provide a list containing the names those employees with bid form.
6. Are you or any of your employees related to anyone employed by the City of Rockwall? Yes _____ No _____
7. Contractor shall provide a list all equipment available for the work as described in these specifications and bid form. The age of the equipment must also be indicated. *NOTE: THE SIZE OF THE MOWERS MUST BE STATED (i.e.; 6', 8') AND MAY BE CONSIDERED IN THE EVALUATION FOR AWARD.
8. Response Time: Contractor will respond (start mowing) within _____ number of hours from the time City Representative gives notice to the Contractor that an area, which may or may not be listed on the bid form, needs to be mowed.

CITY OF ROCKWALL, TEXAS
CONTRACT MOWING SERVICES
SPECIFICATIONS

Base Bid Requirements

The City of Rockwall is accepting bids for Contract Mowing. The successful bidder shall be responsible for the mowing, detailing, and clean up of designated property. Bidders must meet or exceed the following specifications:

1. Contractor shall mow right-of-ways, vacant lots, and other areas as designated by the City representative on a per need basis or schedule whichever is assigned to the property. Contractor will be responsible for mowing all turf and edging all turf around fire hydrants, fences, signs, and guardrails etc.
2. Contractor shall set mowing equipment to a height of two (2") inches to cut grass unless otherwise instructed by City Representative.
3. Contractor shall furnish all labor, supplies, tools, fuel, and equipment to be used on the job. Contractor shall complete mowing and edging assignments as required meeting federal, state and local codes.
4. For the mowing of right-of-ways and vacant lots, contractor shall use a minimum six-foot (6') mower. Equipment used for detailing and special mowing assignments must be approved by the City Representative.
5. Contractor shall be required to complete all mowing assignments within five (5) working days notice unless otherwise approved by the City Representative.
6. Contractor shall be responsible for all damage that occurs during his mowing and maintenance operations. Contractor is required to provide insurance coverage for the duration of the contract period.
7. Contractor will be responsible for any damage done to plant material or other property during his mowing and maintenance operations. Contractor must report any damage immediately to the City Representative.
8. Contractor must not sell, sublet or otherwise assign these mowing and

maintenance responsibilities to others without the written consent from the City. Contractor and employees shall be courteous to the public at all times while at the work site.

9. Either party may cancel the contract with a thirty (30) day written notice. The City reserves the right to cancel the contract immediately if the City Representative determines that the Contractor is not fulfilling his responsibilities.
10. All mowing must meet City requirements and must be approved by the City Representative.
11. All locations will be mowed based on frequency as outlined on the bid form.
12. Contractor shall submit the completed work order or a detailed invoice to the City for payment to include the following:
 - (a) Type of service or services performed, number of hours, locations, dates, and rates as indicated in the bid documents
 - (b) Signature of the City Representative indicating approval of the work performed and verifying the dates and work indicated.
13. After award of the contract, the Contractor will provide the City Representative with a complete mowing schedule for all sites.
14. The contract period will be for twelve (12) months, beginning approximately the week of June 1, 2017. The City reserves the right to extend, at current rates, the mowing contract on an annual basis, up to three (3) consecutive years.
15. Contractor will operate as an independent contractor and not as an agent, representative, partner, or employee of the City of Rockwall, and shall control his operations at the work site, and be solely responsible for the acts of omissions of his employees.
16. To view work sites contact Mike Carmack, Parks Superintendent, 972-771-7700 or mcarmack@rockwall.com. It is recommended that contractors view all work sites prior to the bid opening date and time.
17. **CONTRACT AWARD:** Contract for these services will be awarded based on "best value" for the City.

- (a) In determining the best value for the City, the following will be considered:
- (1) the purchase price;
 - (2) the reputation of the bidder and of the bidder's goods or services;
 - (3) the quality of the bidder's goods or services;
 - (4) the extent to which the goods or services meet the City's needs;
 - (5) the bidder's past relationship with the City;
 - (6) the impact on the ability of the City to comply with laws and rules relating to contracting with historically underutilized businesses and nonprofit organizations employing persons with disabilities;
 - (7) the total long-term cost to the City to acquire the bidder's goods or services; and
 - (8) any relevant criteria specifically listed in the request for bids or proposals.

CITY OF ROCKWALL, TEXAS INSTRUCTIONS TO BIDDERS

These Instructions apply to all bids and become a part of the terms and conditions of any bid submitted.

1. FORM: Bids must be submitted in duplicate on the forms provided.
2. BID RETURN: The original bid document (bid form, specifications, and all required documents) must be sealed in an envelope clearly marked on the (outside) front with "Contract Mowing Bid 2017" and addressed to City of Rockwall, Purchasing Agent, 385 S. Goliad, Rockwall, Texas 75087.
3. LATE BIDS: Bids must be in the Purchasing Office, City Hall, 385 S. Goliad, Rockwall, Texas 75087 prior to the closing time and date of 2:00 p.m., May 26, 2017. All bids duly submitted will be publicly opened and read aloud at the above stated time and date in the City Hall Council Chambers, 385 S. Goliad, Rockwall, Texas 75087. LATE BIDS WILL NOT BE ACCEPTED.

City staff will hold a Pre-Bid meeting on May 16, 2017 at 11:00 AM in the City Hall Council Chambers, 385 S. Goliad St., Rockwall, TX and it is recommended that the Contractor attend. Properties and specifications included in this bid will be discussed.

4. ACCEPTANCE: The City reserves the right to accept or reject any or the entire bid, and to accept the offer considered most advantageous to the City.
5. ERROR-QUANTITY: Bids must be submitted on units of quantity specified - extend and show total where applicable. In the event of discrepancies in extension, the unit prices shall govern. Any suggestions as to quantity to secure a better price are welcome.
6. FIRM PRICES: Bid prices must be firm for 60 calendar days from the date and time of the bid opening to allow for contract execution. AUTHORIZED SIGNATURE: Bids MUST show full firm name and address of bidder, and be manually signed. Failure to do so will disqualify bid. Person signing bid must show title or AUTHORITY TO BIND HIS FIRM IN A CONTRACT.
7. WITHDRAWAL - ALTERATION OF BIDS: Bids CANNOT be altered or amended after bid closing. Alterations made before bid closing must

initialed by bidder guaranteeing authenticity. No bid may be withdrawn after bid closing without acceptable reason in writing and with the approval of the Director of Finance.

8. **TAXES:** The City is exempt from Federal Manufacturer's Excise, and State Sales taxes. **TAX MUST NOT BE INCLUDED IN BID.** Tax exemption certificates will be executed by the City and furnished upon request.
9. **BID EVALUATION:** All bids are evaluated for compliance with specifications and a contract will be awarded based on "best value". This is an "ALL OR NONE" bid. No partial or incomplete bids will be considered.
10. **NEGOTIATION:** Any attempt to negotiate or give information on the contents of this bid with the City or its representative prior to award shall be grounds for disqualification.
11. **GRATUITIES:** The City may, by written notice to the successful bidder, cancel this contract without liability to successful bidder if it is determined by the City that gratuities in the form of entertainment, gifts, or otherwise, were offered or given by the successful bidder, or any agent or representative of the successful bidder, to any officer or employee of the City with a view toward securing or amending, or the making of any determinations with respect to the performing of such a contract.
12. **APPLICABLE LAW:** Contractor shall comply with all applicable laws, ordinances, rules, regulations and orders of any public body having jurisdiction for the safety of persons or property or to protect them from damage, injury or loss. This agreement shall also be governed by the Uniform Commercial Code as adopted in the State of Texas.
13. **PATENT RIGHTS:** The vendor agrees to protect the City from any claim involving patent right infringement or copyrights on goods supplied.
14. **BID AWARD:** The anticipated award date is June 1, 2017. Contractor will be expected to enter into a contract with the City for specified work.
15. **SAFETY:** Contractor shall be responsible for initiating, maintaining and supervising all safety precautions in connection with this work. He shall take all necessary precautions for the safety of, and shall provide

the necessary protection to prevent damage, injury or loss to all employees on the work site and other persons who may be affected thereby, all the work and materials or equipment to be used at the job site, and other property at the site or adjacent thereto, including, but not limited to, trees, shrubs, lawns, walks, pavements, roadways, structures and utilities.

16. **NEGLECTED WORK:** If Contractor should fail to perform the work in accordance with the Contract, the City, after five (5) days' written notice to Contractor may, without prejudice to any other remedy, make good such deficiencies and the cost thereof (including compensation for additional services) shall be charged against Contractor and will result in an appropriate reduction in the contract price. If the payments then or thereafter due Contractor are not sufficient to cover such amount, Contractor shall pay the difference to the City. See Item No. 23, General Specifications.

17. **ADD ALTERNATE:** The City may or may not purchase or enter into a contract for said item.

18. **DISCLOSURE OF CERTAIN RELATIONSHIPS (HB 914).**

Effective January 1, 2006, Chapter 176 of the Texas Local Government Code requires that any vendor or person considering doing business with a local government entity disclose in the Questionnaire Form CIQ, the vendor or person's affiliation or business relationship that might cause a conflict of interest with a local government entity. By law, this questionnaire must be filed with the records administrator of the City of Rockwall not later than the 7th business day after the date the person becomes aware of facts that require the statement to be filed. See Section 176.006, Local Government Code. A person commits an offense if the person violates Section 176.006, Local Government Code. An offense under this section is a Class C misdemeanor. Forms may be obtained on the City's website at www.rockwall.com, City Departments, Finance Department, Purchasing page.

19. **CERTIFICATE OF INTERESTED PARTIES FORM 1295
Definition and Instructions**

Section 2252.908 of the Texas Government Code states that a governmental entity or state agency may not enter into certain contracts with a business entity unless the business entity submits a disclosure of interested parties to the governmental entity or state agency at the time the business entity submits the signed contract to the governmental entity or state agency. The law applies only to a contract of a

governmental entity or state agency that either (1) requires an action or vote by the governing body of the entity or agency before the contract may be signed or (2) has a value of at least \$1 million.

All vendors entering into a contract that is approved by City Council must complete a Form 1295.

A business entity must enter the required information on Form 1295 online at <https://www.ethics.state.tx.us/File/> and print a copy of the completed form, which will include a certification of filing that will contain a unique certification number. An authorized agent of the business entity must sign the printed copy of the form and have the form notarized. The completed Form 1295 with the certification of filing must be filed with City.

20. **Insurance Requirements:**

Contractors performing work on City property or public right-of-way for the City of Rockwall shall provide the City a certificate of insurance evidencing the coverages and coverage provisions identified herein. Contractors shall provide the City evidence that all subcontractors performing work on the project have the same types and amounts of coverages as required herein or that the subcontractors are included under the contractor's policy. The City, at its own discretion, may require a certified copy of the policy.

All insurance companies and coverages must be authorized by the Texas Department of Insurance to transact business in the State of Texas and must be acceptable to the City of Rockwall.

Listed below are the types and amounts of insurance required. The City reserves the right to amend or require additional types and amounts of coverages or provisions depending on the nature of the work.

Type of Insurance	Amount of Insurance	Provisions
1. Commercial General (Public) Liability to include coverage for: a) Premises/Operations b) Products/Completed Operations c) Independent Contractors d) Personal Injury e) Contractual Liability	\$1,000,000 each occurrence, \$2,000,000 general aggregate; Or \$2,000,000 combined single limits	City to be listed as additional insured and provided 30-day notice of cancellation or material change in coverage. City prefers that insurer be rated B+VI or higher by A.M. Best or A or higher by Standard & Poors
1. Business Auto Liability	As required by State of Texas	
Workers' Compensation & Employers' Liability	Statutory Limits \$100,000 each accident	City to be provided a waiver of subrogation

Questions regarding this insurance should be directed to the City of Rockwall Purchasing Agent at (972) 772-6418.

A PURCHASE ORDER WILL NOT BE ISSUED OR CONTRACT EXECUTED WITHOUT EVIDENCE OF INSURANCE.

Contractor shall add the City of Rockwall as an additional insured on all required insurance policies, except worker's compensation, employer's liability and errors and omissions insurance. The Commercial General Liability Policy and Umbrella Liability Policy shall be of an "occurrence" type policy.

PUBLIC NOTICE

CITY OF ROCKWALL, TEXAS

INVITATION TO BID

The City of Rockwall is accepting bids for Contract Mowing Services. Sealed bids will be received by the Purchasing Agent, City Hall, 1st Floor, 385 S. Goliad, Rockwall, TX 75087 until 2:00 p.m., May 26, 2017. All bids duly received will be publicly opened and read aloud at said time and date in the City Hall Council Chambers, 385 S. Goliad, Rockwall, Texas.

Publish dates: Herald Banner

May 12, 2017 and May 19, 2017

- Maintenance Levels
- A1 - Weekly Priority 1
 - A - Weekly
 - B - Biweekly
 - C - Monthly
 - D - 4x / year
 - E - 2x / year
 - F - Natural Areas
 - G - 1x / year
 - H - Trail System
 - HOA/RSD
- INDEX: R23

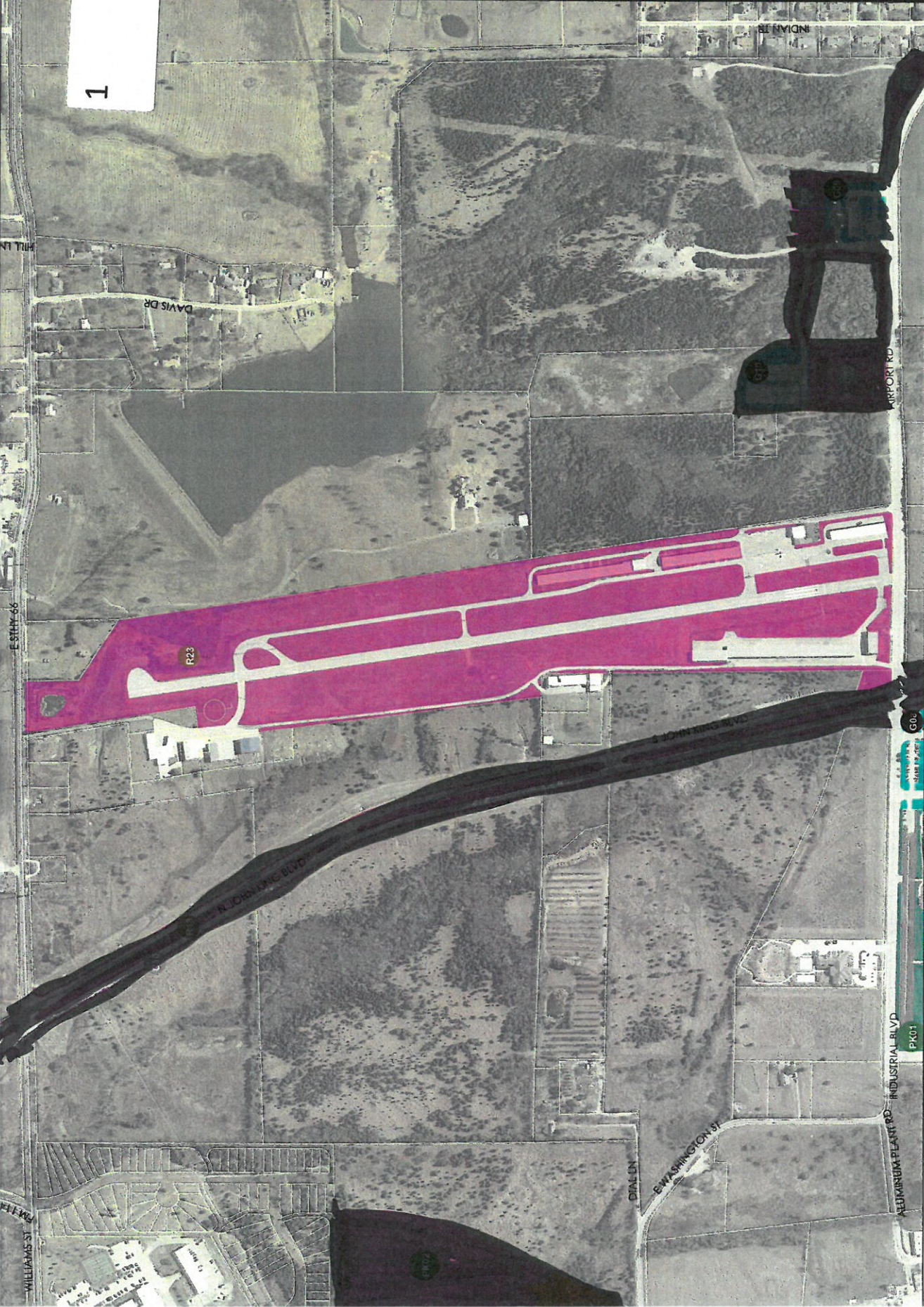

1

Maintenance Levels

2	AI - Woody Priority
1	A - Weekly
0	B - Biweekly
0	C - Monthly
0	D - 4x year
0	E - 2x year
0	F - Natural Areas
0	G - 1x year
0	H - Trail System
0	HOAR/SD

INDEX: G10



1 inch = 40 feet

2

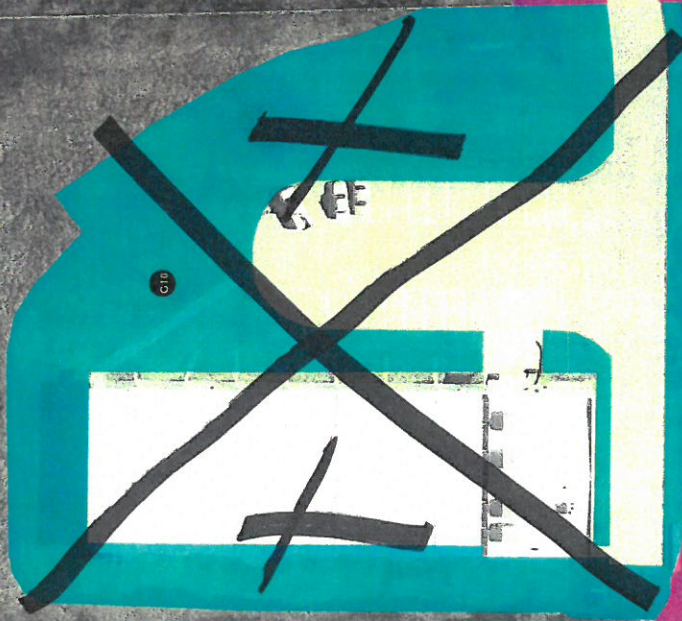

Maintenance Levels

A1 - Weekly Priority 1	A - Weekly
B - Biweekly	C - Monthly
D - 4x year	E - 2x year
F - Natural Areas	G - 1x year
H - Trail System	HOARSD

INDEX: 004/G09



Scale: 1 inch = 25 feet
1 inch = 100 feet

2

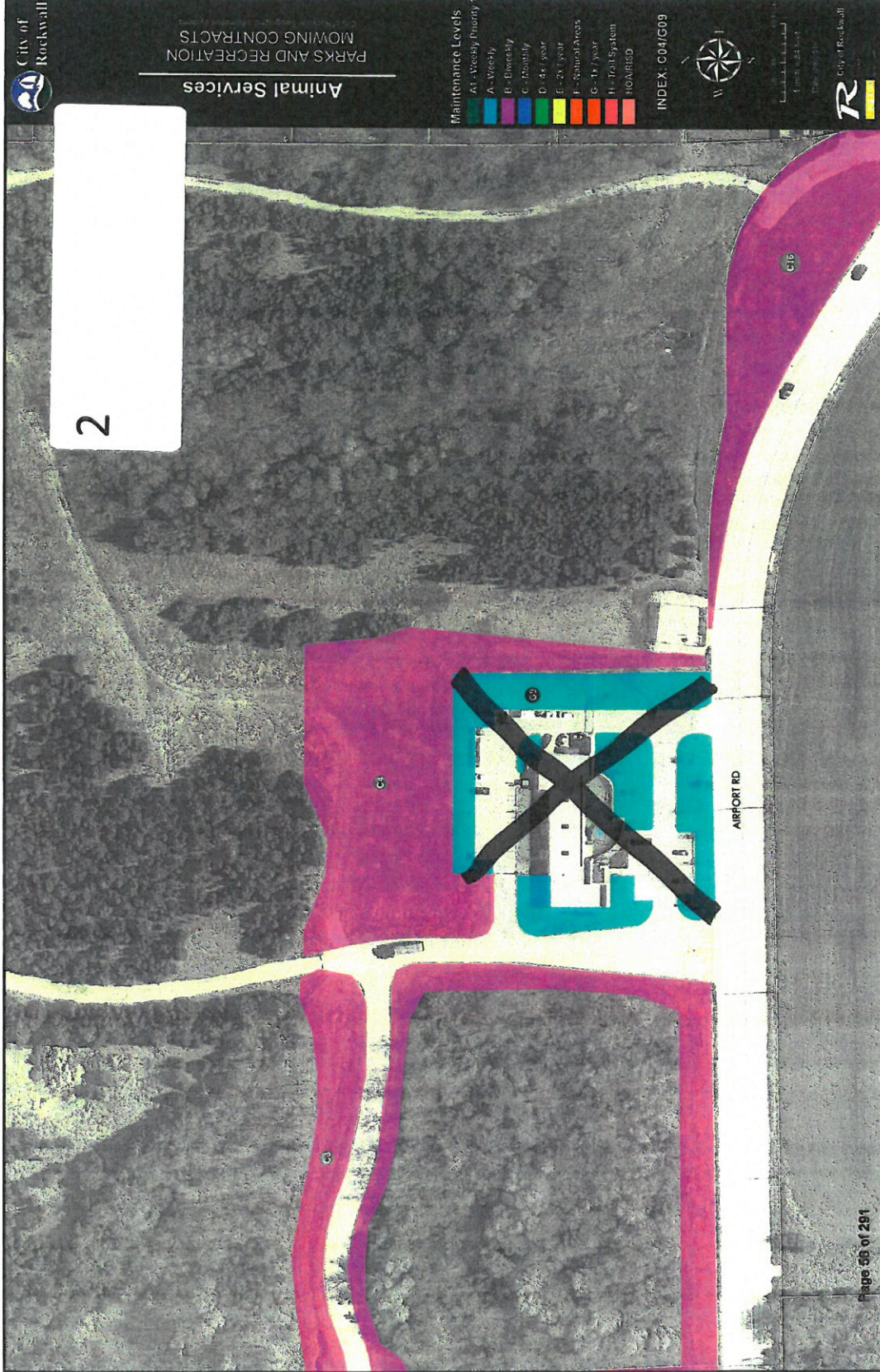

Airport Row

- Maintenance Levels
- A1 - Weekly Priority 1
 - A - Weekly
 - B - Biweekly
 - C - Monthly
 - D - 4x / year
 - E - 2x / year
 - F - Natural Areas
 - G - 1x / year
 - H - Trail System
 - HOA/RISD

INDEX: C16



0 10 20 30 40 Feet
1 inch = 75 feet
Date: 2/6/2016



- Maintenance Levels
- A1 - Weekly Priority 1
 - A - Weekly
 - B - Biweekly
 - C - Monthly
 - D - 4x / year
 - E - 2x / year
 - F - Natural Areas
 - G - 1x / year
 - H - Trail System
 - HOA/RSD

INDEX: PK28



0 50 100 Feet
1 inch = 100 feet
Date: 2/8/2019



3

- Maintenance Levels
- A1 - Weekly Priority 1
 - A - Weekly
 - B - Biweekly
 - C - Monthly
 - D - 4x / year
 - E - 2x / year
 - F - Natural Areas
 - G - 1x / year
 - H - Trail System
 - HOA/RSD

INDEX: R07



1 inch = 112 feet
Date: 2/8/2016

4



- Maintenance Levels**
- A1 - Weekly Priority 1
 - A - Weekly
 - B - Biweekly
 - C - Monthly
 - D - 4x / year
 - E - 2x / year
 - F - Natural Areas
 - G - 1x / year
 - H - Trail System
 - HOA/RSD

INDEX: R08



0 50 100 200 Feet
1 inch = 203 feet
Date: 2/8/2016



Corporate Crossing Medians

PARKS AND RECREATION
MOWING CONTRACTS

City of Rockwall Geographic Information Systems

- Maintenance Levels**
- A1 - Weekly Priority 1
 - A - Weekly
 - B - Biweekly
 - C - Monthly
 - D - 4x / year
 - E - 2x / year
 - F - Natural Areas
 - G - 1x / year
 - H - Trail System
 - HOA/RSD
- INDEX: R27**



0 50 100 Feet
1 inch = 100 feet
Date: 6/1/2017

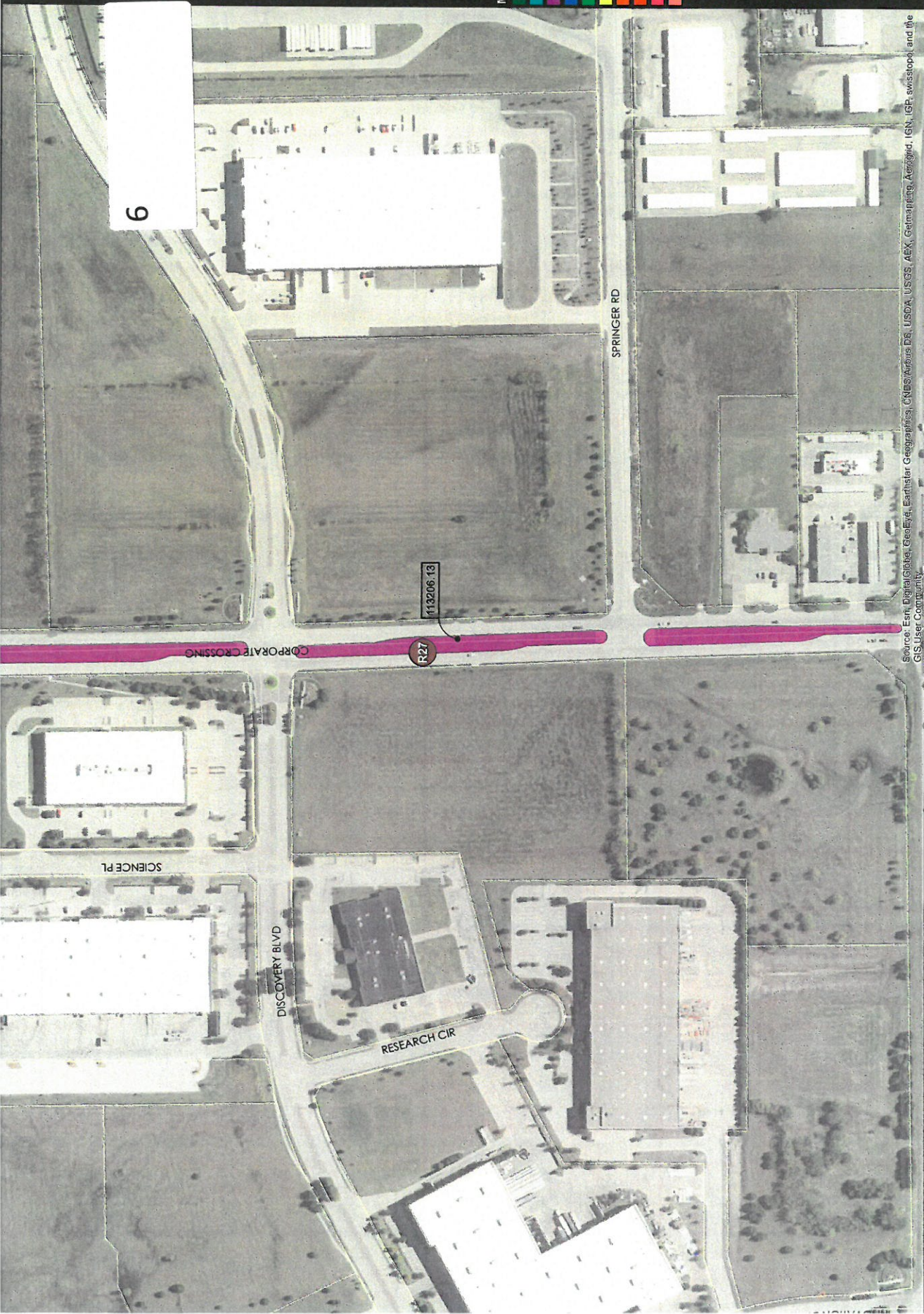

Source: Esri, DigitalGlobe, GeoEye, Earthstar Geographics, CNES/Airbus DS, USDA, USGS, AeroX, GeoMapping, AeroGrid, IGN, IGP, swisstopo, and the GIS User Community

Corporate Crossing Medians

PARKS AND RECREATION
MOWING CONTRACTS
City of Rockwall Geographic Information Systems

- Maintenance Levels
- A1 - Weekly Priority 1
 - A - Weekly
 - B - Bi-weekly
 - C - Monthly
 - D - 4x / year
 - E - 2x / year
 - F - Natural Areas
 - G - 1x / year
 - H - Trail System
 - HOA/IRSD
- INDEX: R27



0 50 100 Feet
1 inch = 100 feet
Date: 05/2017

6

CAPITAL BLVD

CORPORATE CROSSING

R27

113206.13

TECHNOLOGY WAY

OBSERVATION TRL

SCIENCE PL

- Maintenance Levels
- A1 - Weekly Priority 1
 - A - Weekly
 - B - Biweekly
 - C - Monthly
 - D - 4x / year
 - E - 2x / year
 - F - Natural Areas
 - G - 1x / year
 - H - Trail System
 - HOA/RSD

INDEX: C01/G05



1 inch = 101 feet
Date: 2/8/2018

8



9

- Maintenance Levels
- A1 - Weekly Priority 1
 - A - Weekly
 - B - Biweekly
 - C - Monthly
 - D - 4x / year
 - E - 2x / year
 - F - Natural Areas
 - G - 1x / year
 - H - Trail System
 - HOA/RSD
- INDEX: C06



1 inch = 93 feet
Date: 2/2/2016



Tree Farm (Heath St & Fannin St)

PARKS AND RECREATION
MOWING CONTRACTS
City of Rockwall Geographic Information Systems

Maintenance Levels

A1 - Weekly Priority 1	A - Weekly	B - Bi-weekly	C - Monthly	D - 4x / year	E - 2x / year	F - Natural Areas	G - 1x / year	H - Trail System	HOA/RSD
------------------------	------------	---------------	-------------	---------------	---------------	-------------------	---------------	------------------	---------

INDEX: C12



0 50 100 Feet
1 inch = 119 feet
Date: 2/22/19

11

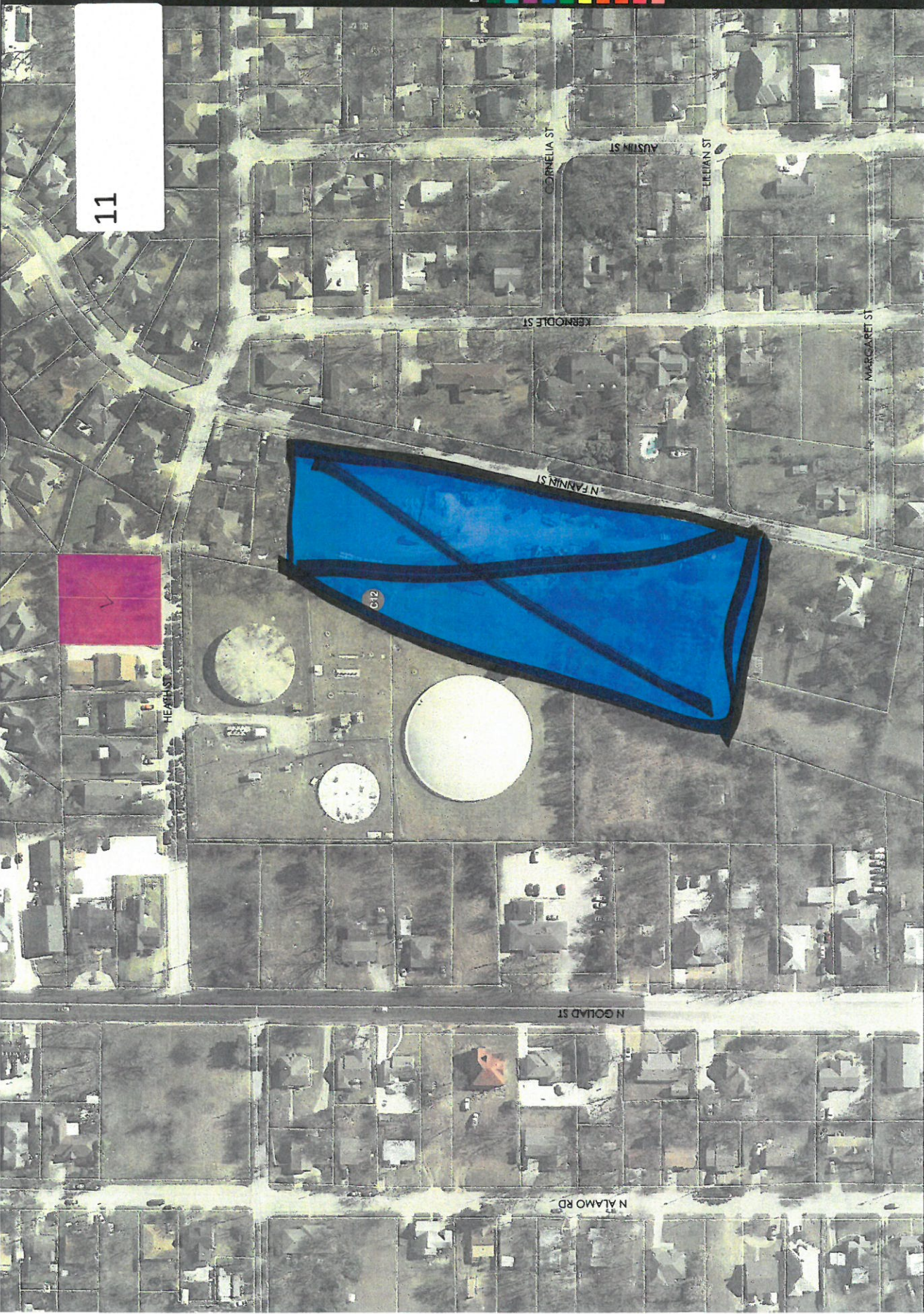

- Maintenance Levels**
- A1 - Weekly Priority 1
 - A - Weekly
 - B - Biweekly
 - C - Monthly
 - D - 4x / year
 - E - 2x / year
 - F - Natural Areas
 - G - 1x / year
 - H - Trail System
 - HOA/RSD

INDEX: R11



0 20 40 60 Feet
1 inch = 91 feet
Date: 2/3/2016

12



Maintenance Levels

A1 - Weekly Priority 1	A - Weekly	B - Biweekly	C - Monthly	D - 4x / year	E - 2x / year	F - Natural Areas	G - 1x / year	H - Trail System	HOA/RSD

INDEX: R10



0 25 50 75 100 Feet
1 inch = 158 feet
Date: 2/8/2018



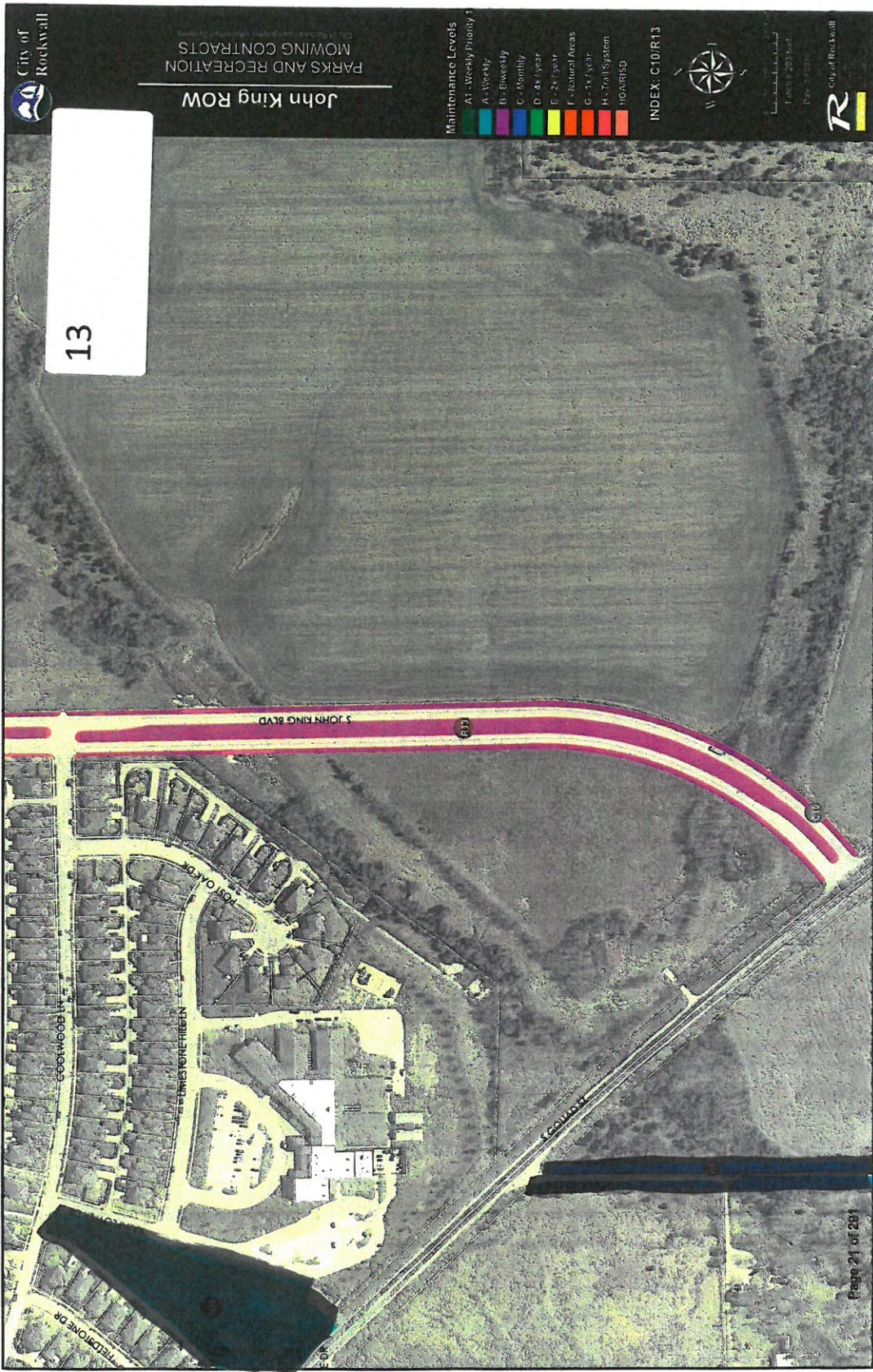

13

John King Row
PARKS AND RECREATION
MOWING CONTRACTS

Maintenance Levels

A1 - Weekly Priority 1
A - Weekly
B - Bi-weekly
C - Monthly
D - 4x/year
E - 2x/year
F - Natural Areas
G - 1x/year
H - Trail System
HOARDED

INDEX: C10R13



1:8000 = 200' scale
Date: 10/20/2021

John King ROW
PARKS AND RECREATION
MOWING CONTRACTS

Maintenance Levels

A1 - Weekly Priority 1	A - Weekly
B - Biweekly	B - Biweekly
C - Monthly	C - Monthly
D - 4x/year	D - 4x/year
E - 2x/year	E - 2x/year
F - Natural Areas	F - Natural Areas
G - 1x/year	G - 1x/year
H - Trail System	H - Trail System
HOARDED	HOARDED

INDEX: C10/R13



1" = 100 Feet
Rockwall, TX

13



John King ROW
PARKS AND RECREATION
MOWING CONTRACTS

- Maintenance Levels**
- A1 - Weekly Priority 1
 - A - Weekly
 - B - Bi-weekly
 - C - Monthly
 - D - 3x/year
 - E - 2x/year
 - F - Natural Areas
 - G - 1x/year
 - H - Trail System
 - HDA/RSD

INDEX: C10/R13



Scale: 1" = 100'
North Arrow
Date: 1/23/24

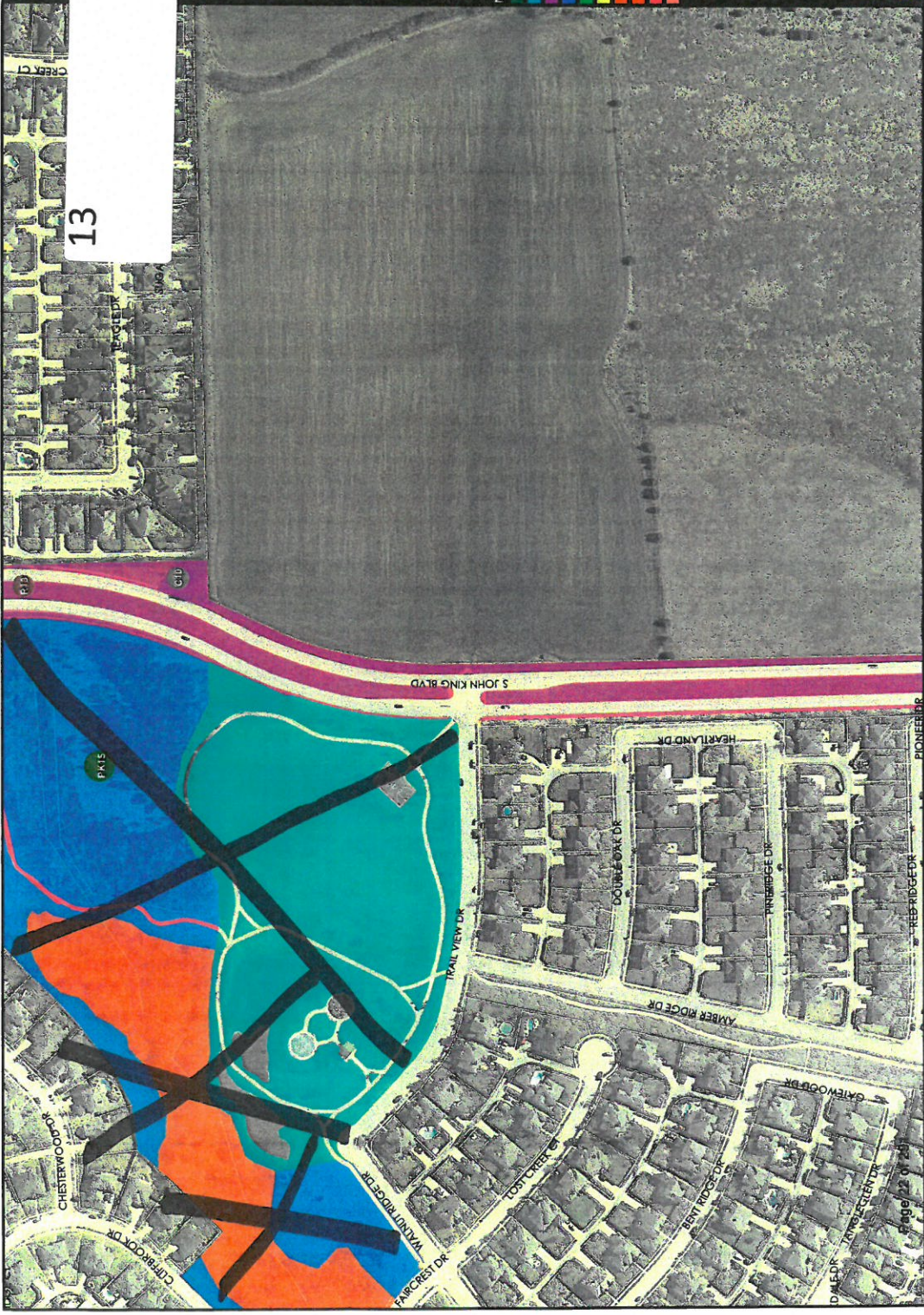

John King ROW
PARKS AND RECREATION
MOWING CONTRACTS

- Maintenance Levels**
- A1 - Weekly Priority 1
 - A - Weekly
 - B - Bi-weekly
 - C - Monthly
 - D - 4x year
 - E - 2x year
 - F - Natural Areas
 - G - 1x year
 - H - Total System
 - NO MAINT



Scale: 1" = 100 feet
City of Rockwall

13



John King Row
PARKS AND RECREATION
MOWING CONTRACTS

Maintenance Levels

A1 - Weekly Priority 1	A - Weekly
B - Biweekly	B - Biweekly
C - Monthly	C - Monthly
D - 4x / year	D - 4x / year
E - 2x / year	E - 2x / year
F - Natural Areas	F - Natural Areas
G - 1x / year	G - 1x / year
H - Trail System	H - Trail System
I - HOARISD	I - HOARISD

INDEX: C10/R13



Scale: 1" = 100' ±
Date: 10/20/2011

13





City of
Rockwall

John King ROW
PARKS AND RECREATION
MOWING CONTRACTS

- Maintenance Levels
- A1 - Weekly Priority
 - A - Weekly
 - B - Bi-weekly
 - C - Monthly
 - D - 4x / year
 - E - 2x / year
 - F - Natural Areas
 - G - 1x / year
 - H - Trail System
 - NO MOWED

INDEX: C10/R13



1 inch = 200 feet



City of Rockwall

13

Maintenance Levels

A1 - Weekly Priority 1	A - Weekly
B - Biweekly	C - Monthly
D - 4x/year	E - 2x/year
F - Annual Areas	G - 1x/year
H - Trail System	I - OVERGROWN

INDEX: C10/R13



Scale: 1" = 100' Feet
Date: 5/1/2011

13





John King Row
PARKS AND RECREATION
MOWING CONTRACTS

Maintenance Levels

A1 - Weekly Priority 1
A - Weekly
B - Bi-weekly
C - Monthly
D - 4x/year
E - 2x/year
F - Annual Areas
G - 1x/year
H - Trail System
HOMERID

INDEX: C10/R13



City of Rockwall
Parks and Recreation
1000 S. Rockwall Blvd.
Rockwall, TX 75087
(972) 961-2200



13



John King ROW
PARKS AND RECREATION
MOWING CONTRACTS

Maintenance Levels

A1 - Weekly Priority 1
A - Weekly
B - Biweekly
C - Monthly
D - 4x / year
E - 2x / year
F - Natural Areas
G - 1x / year
H - Trail System
HOA/RISD

INDEX: C10/R13



Scale: 1 inch = 200 feet
City of Rockwall



John King ROW
PARKS AND RECREATION
MOWING CONTRACTS

Maintenance Levels

A1 - Weekly	A2 - Biweekly	A3 - Monthly	A4 - Quarterly	A5 - Semi-Annual	A6 - Annual
B - Weekly	B - Biweekly	B - Monthly	B - Quarterly	B - Semi-Annual	B - Annual
C - Weekly	C - Biweekly	C - Monthly	C - Quarterly	C - Semi-Annual	C - Annual
D - 4x/year	D - 4x/year	D - 4x/year	D - 4x/year	D - 4x/year	D - 4x/year
E - 2x/year	E - 2x/year	E - 2x/year	E - 2x/year	E - 2x/year	E - 2x/year
F - Natural Areas	F - Natural Areas	F - Natural Areas	F - Natural Areas	F - Natural Areas	F - Natural Areas
G - 1x/year	G - 1x/year	G - 1x/year	G - 1x/year	G - 1x/year	G - 1x/year
H - Trail System	H - Trail System	H - Trail System	H - Trail System	H - Trail System	H - Trail System
I - 1x/yr	I - 1x/yr	I - 1x/yr	I - 1x/yr	I - 1x/yr	I - 1x/yr
J - 1x/yr	J - 1x/yr	J - 1x/yr	J - 1x/yr	J - 1x/yr	J - 1x/yr

INDEX: C10/R13



City of Rockwall
Parks and Recreation
Mowing Contracts
2018



13

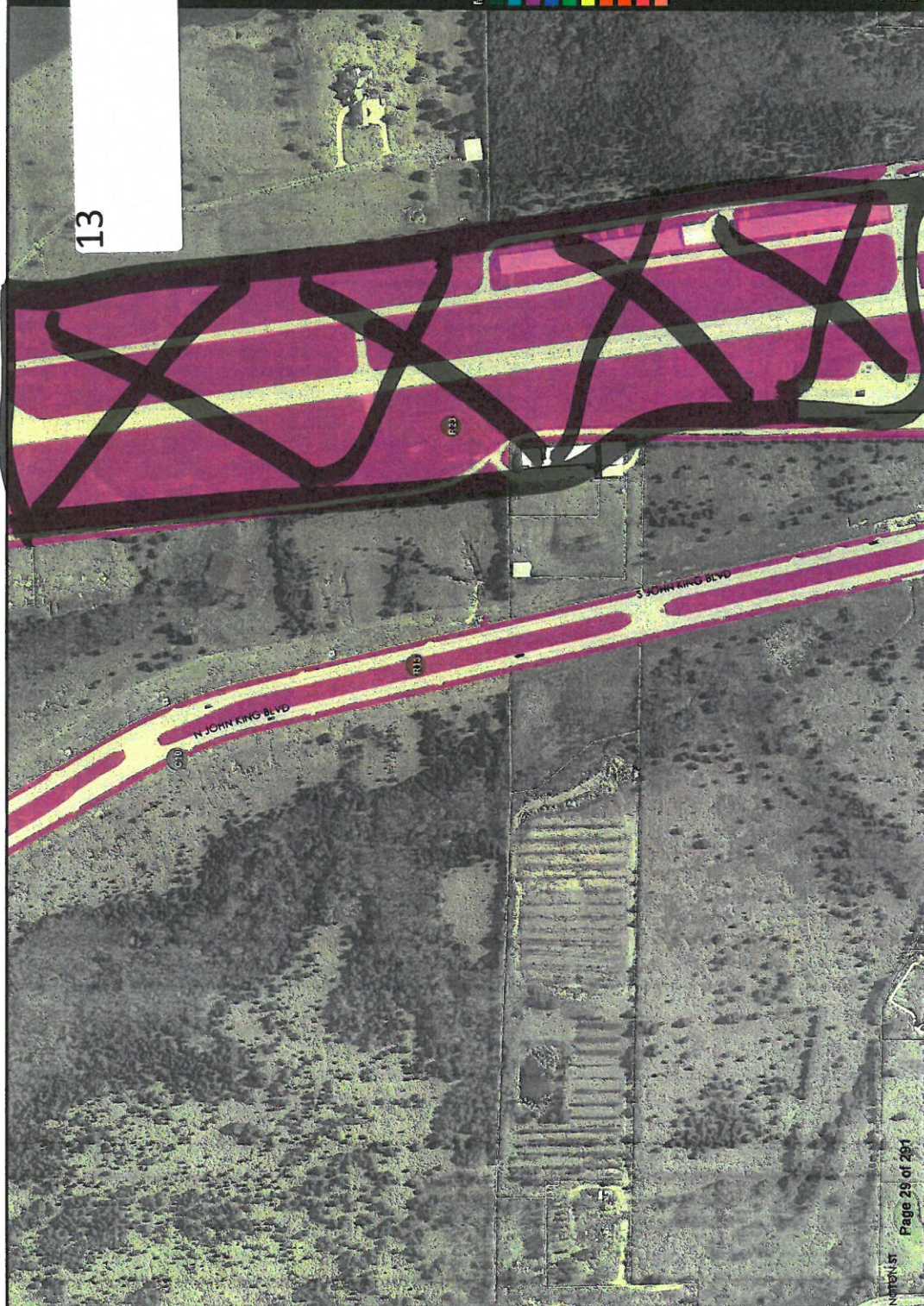

John King ROW
PARKS AND RECREATION
MOWING CONTRACTS

Maintenance Levels

Maintenance Levels	Color
A1 - Weekly Priority 1	Dark Green
A - Weekly	Light Green
B - Bi-weekly	Yellow
C - Monthly	Orange
D - 4x / year	Red
E - 2x / year	Pink
F - Natural Areas	Light Blue
G - 1x / year	Dark Blue
H - Trail System	Black
I - OARIGD	White

INDEX: C10/R13



Scale: 1" = 223.3' ±
Date: 11/20/2019



Maintenance Levels
A1 - Weekly Priority 1

A - Weekly	Green
B - Biweekly	Blue
C - Monthly	Yellow
D - 4x / year	Orange
E - 2x / year	Red
F - Natural Areas	Light Green
G - 1x / year	Dark Green
H - Trail System	Light Blue
I - HOA/BIED	Dark Blue

INDEX: C10/R13



Scale:
1 inch = 100 feet
City of Rockwall

13

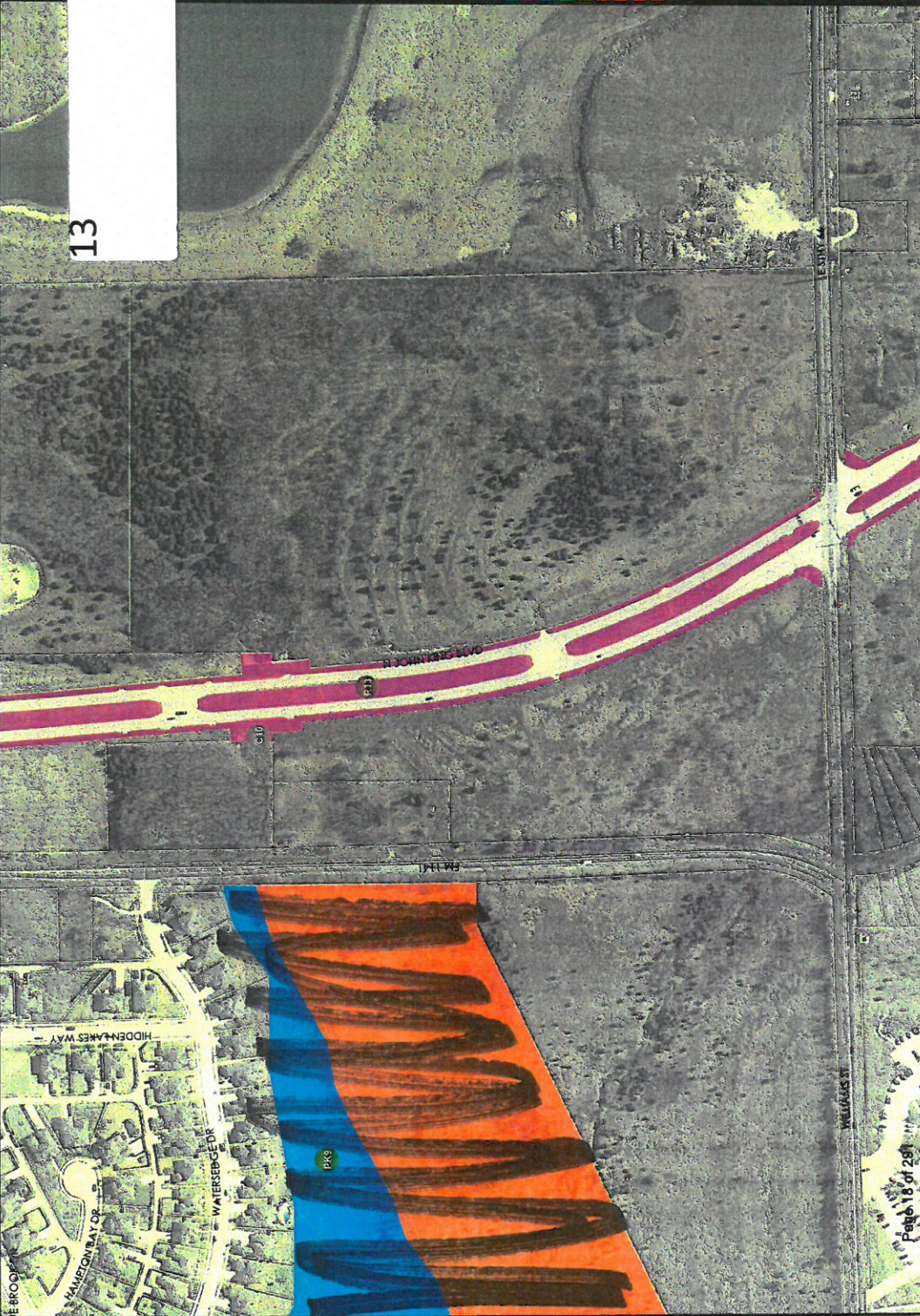



John King ROW

PARKS AND RECREATION

MOWING CONTRACTS

Maintenance Levels

A1 - Weekly Priority 1
A - Weekly
B - Biweekly
C - Monthly
D - 4x/year
E - 2x/year
F - Natural Areas
G - 1x/year
H - Trail System
I/OA/B/D

INDEX: C10/R13



Scale: 1" = 200 feet
Print Date: 11/11/2011



Maintenance Levels

A1 - Weekly Priority 1	A - Weekly	B - Bi-weekly	C - Monthly	D - 4x / year	E - 2x / year	F - Natural Areas	G - 1x / year	H - Trail System	I/O/R1/R2

INDEX: C10/R13



Scale: 1" = 100' ±
Date: 10/1/14



John King ROW
PARKS AND RECREATION
MOWING CONTRACTS

Maintenance Levels

A1 - Weekly Priority 1	A - Weekly
B - Biweekly	C - Monthly
D - 4x / year	E - 2x / year
F - Natural Areas	G - 1x / year
H - Trail System	HOA/RS

INDEX: C10/R13



City of Rockwall
10000 S 234th Ave
Rockwall, TX 75087
972.968.3300



13





City of
Rockwall

John King ROW
PARKS AND RECREATION
MOWING CONTRACTS

Maintenance Levels

141 - Weekly Priority 1
A - Weekly
B - Bi-weekly
C - Monthly
D - 4x/year
E - 2x/year
F - Annual Areas
G - 1x/year
H - Trail System
HOARISD

INDEX: C10/R13



Legend: Public Land
Priority 1, 2, 3, 4, 5, 6, 7, 8, 9, 10, 11, 12, 13, 14, 15, 16, 17, 18, 19, 20, 21, 22, 23, 24, 25, 26, 27, 28, 29, 30, 31, 32, 33, 34, 35, 36, 37, 38, 39, 40, 41, 42, 43, 44, 45, 46, 47, 48, 49, 50, 51, 52, 53, 54, 55, 56, 57, 58, 59, 60, 61, 62, 63, 64, 65, 66, 67, 68, 69, 70, 71, 72, 73, 74, 75, 76, 77, 78, 79, 80, 81, 82, 83, 84, 85, 86, 87, 88, 89, 90, 91, 92, 93, 94, 95, 96, 97, 98, 99, 100



13

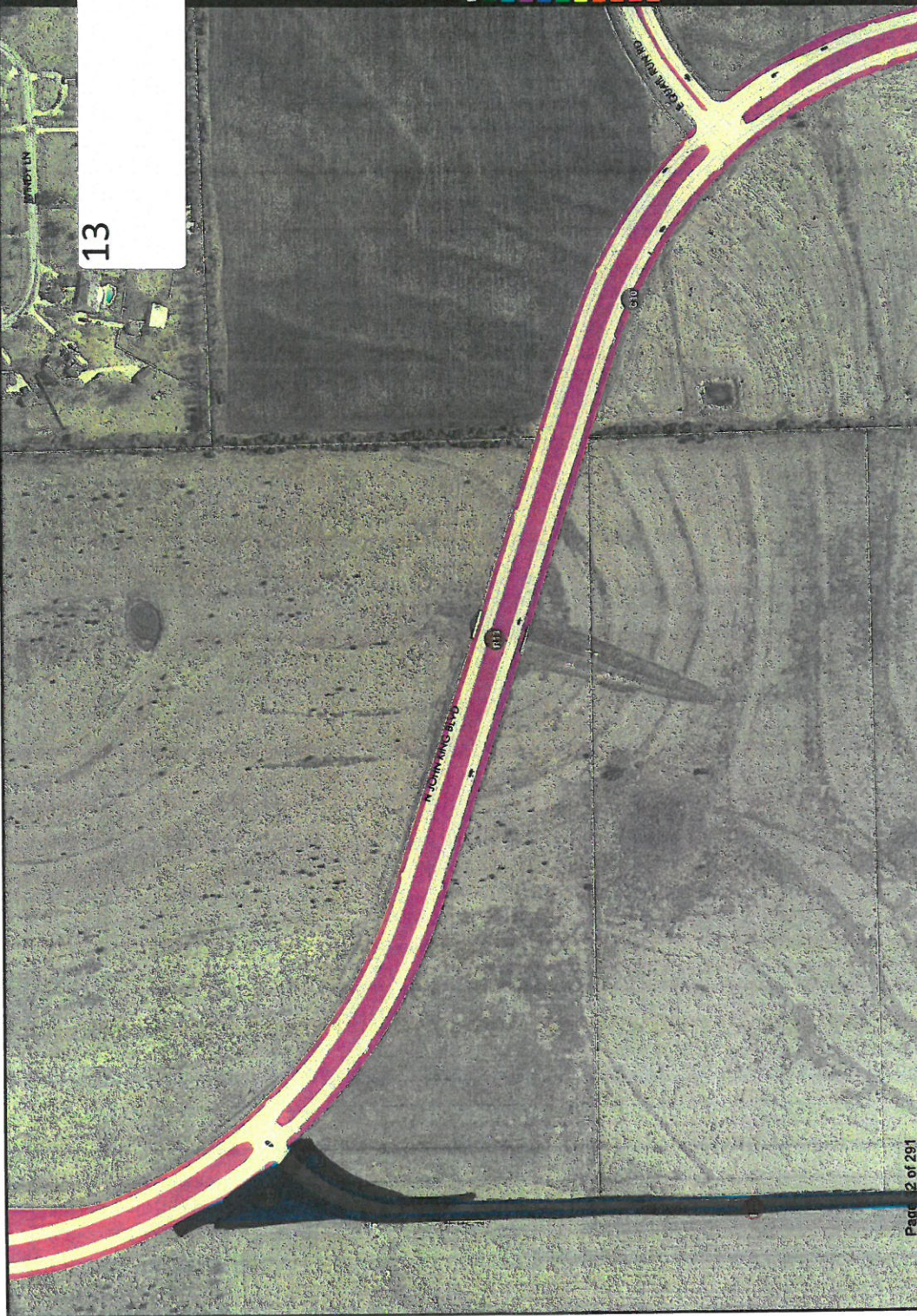

Maintenance Levels

Maintenance Level	Frequency
A1 - Weekly	Weekly
A - Weekly	Weekly
B - Bi-weekly	Bi-weekly
C - Monthly	Monthly
D - 4x / year	4 times per year
E - 2x / year	2 times per year
F - Natural Areas	Natural Areas
G - 1x / year	1 time per year
H - Trail System	Trail System
HOARISD	HOARISD

INDEX: C10/C13/R13



City of Rockwall
Parks and Recreation
Mowing Contracts
Page 14 of 201

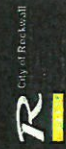

13

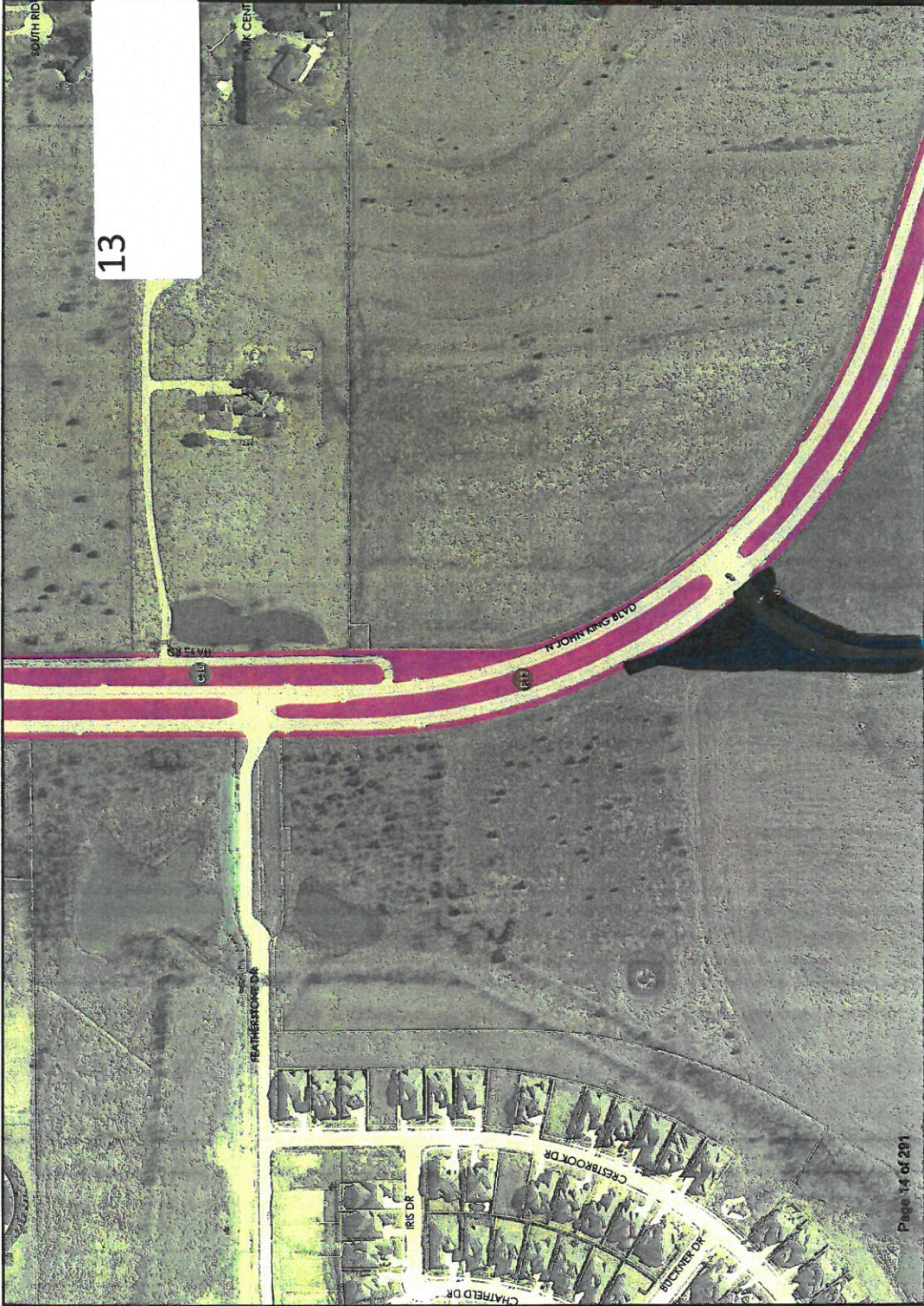

- Maintenance Levels
- A1- Weekly Priority 1
 - A- Weekly
 - B- Biweekly
 - C- Monthly
 - D- 4x / year
 - E- 2x / year
 - F- Natural Areas
 - G- 1x / year
 - H- Trail System
 - I- HOA/ISD

INDEX: C10/R13



City of Rockwall
Parks and Recreation
Planning & Development
2014-2015

13

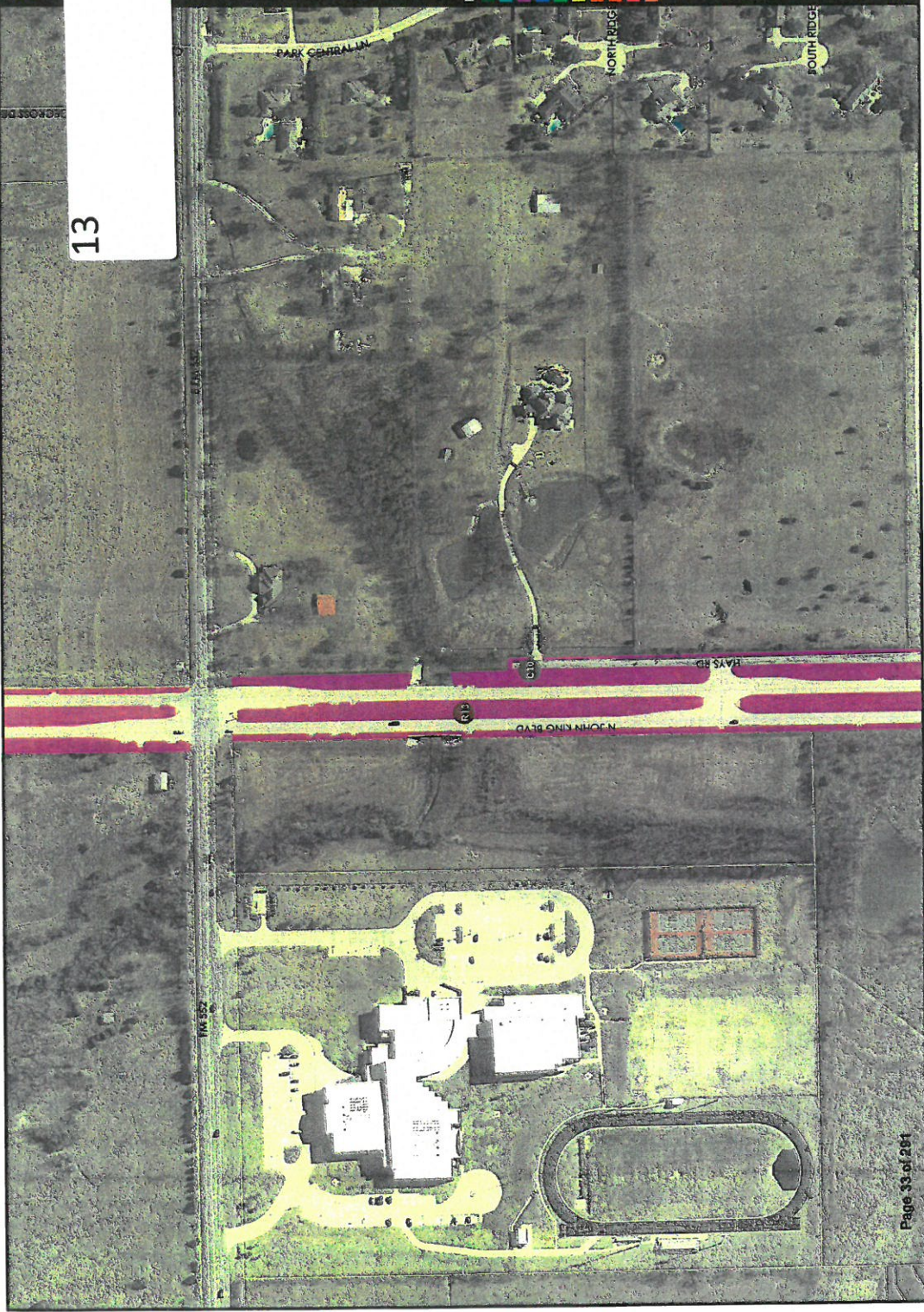



City of
Rockwall

John King ROW

PARKS AND RECREATION MOWING CONTRACTS

Maintenance Levels

A1 - Weekly Priority 1
A - Weekly
B - Bi-weekly
C - Monthly
D - 4x/year
E - 2x/year
F - Natural Areas
G - 1x/year
H - Trail System
HOMRISD

INDEX: C10/R13



Rockwall, Texas
75087-2000
214-962-2270

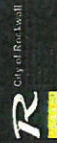

City of Rockwall

13



Maintenance Levels

Maintenance Level	Frequency
A	Weekly
B	Bi-weekly
C	Monthly
D	4x year
E	2x year
F	Natural Areas
G	3x year
H	Trail System
I	HOARIS

INDEX: C10/R13



30000
1:50000
20000
10000
0
10000
20000
30000

13

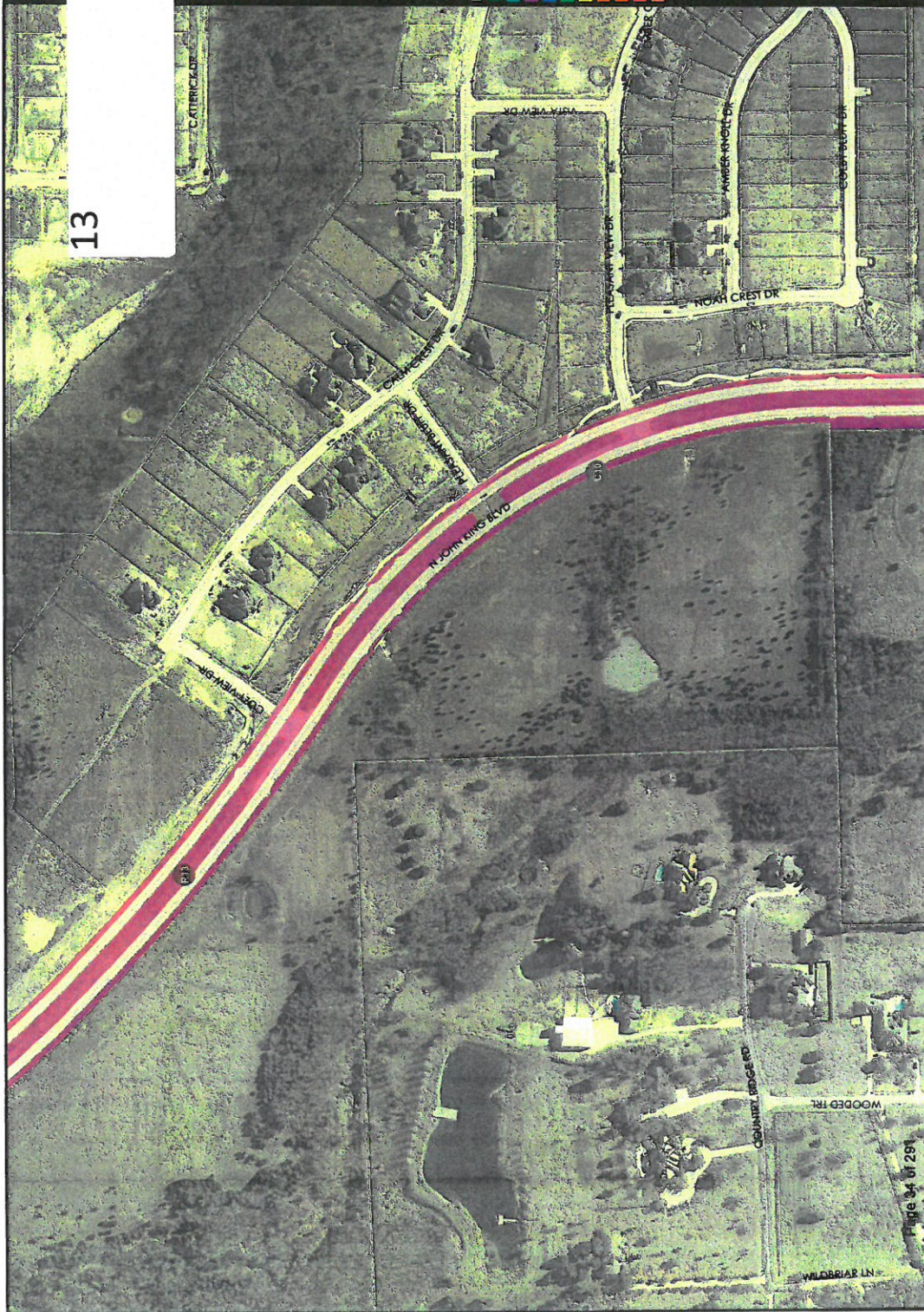

Maintenance Levels

A1 - Weekly Priority 1	A - Weekly
B - Bi-weekly	C - Monthly
D - 4x year	E - 2x year
F - Natural Areas	G - 1x year
H - Trail System	HOARISD

INDEX: C10/R13



THINK INSIDE THE LINE
DO NOT CROSS

13



John King ROW
PARKS AND RECREATION
MOWING CONTRACTS

Maintenance Levels

A1 - Weekly Priority 1	A - Weekly
B - Biweekly	C - Monthly
D - 4x/year	E - 2x/year
F - Natural Areas	G - 1x/year
H - Trail System	I - HOVRID

INDEX: C10/R13



Scale: 1" = 100' (approx.)
 Date: 11/11/2011
 City of Rockwall



13



LRE Treatment Plant Lot
PARKS AND RECREATION
MOWING CONTRACTS

City of Rockwall Geographic Information Systems

14

- Maintenance Levels**
- A1 - Weekly Priority 1
 - A - Weekly
 - B - Biweekly
 - C - Monthly
 - D - 4x / year
 - E - 2x / year
 - F - Natural Areas
 - G - 1x / year
 - H - Trail System
 - HOA/RSD
- INDEX: R26**



0 20 40 60 Feet
1 inch = 95 feet
Date: 2/6/2016



- Maintenance Levels**
- A1 - Weekly Priority 1
 - A - Weekly
 - B - Biweekly
 - C - Monthly
 - D - 4x / year
 - E - 2x / year
 - F - Natural Areas
 - G - 1x / year
 - H - Trail System
 - HOA/RSD

INDEX: C18/G14



0 20 40 60 Feet
1 inch = 100 feet
Date: 2/20/16



15

Maintenance Levels

A1 - Weekly Priority 1	A - Weekly	B - Biweekly	C - Monthly	D - 4x / year	E - 2x / year	F - Natural Areas	G - 1x / year	H - Trail System	HOA/RSD

INDEX: R09



0 0.25 0.5 1 2 5 10 20 50 100 Feet
1 inch = 250 feet
Date: 2/28/2016

16



Lofland Circle ROW

- Maintenance Levels**
- A1 - Weekly Priority 1
 - A - Weekly
 - B - Biweekly
 - C - Monthly
 - D - 4x / year
 - E - 2x / year
 - F - Natural Areas
 - G - 1x / year
 - H - Trail System
 - HOA/RSD

INDEX: R09



1 inch = 248 feet
 Date: 2/8/2016

16



Plots Across City Hall/Behind Pharmacy

Maintenance Levels

A1 - Weekly Priority 1	A - Weekly	B - Bi-weekly	C - Monthly	D - 4x / year	E - 2x / year	F - Natural Areas	G - 1x / year	H - Trail System	HOA/RSD

INDEX: C05



0 10 20 30 40 Feet
1 inch = 40 feet
Date: 2/28/2015

17



- Maintenance Levels**
- A1 - Weekly Priority 1
 - A - Weekly
 - B - Biweekly
 - C - Monthly
 - D - 4x / year
 - E - 2x / year
 - F - Natural Areas
 - G - 1x / year
 - H - Trail System
 - HOA/RSD

INDEX: R19



0 50 100 200 Feet
1 inch = 200 feet
Date: 2/6/2016

18

ROCHELL RD

R19



- Maintenance Levels**
- A1 - Weekly Priority 1
 - A - Weekly
 - B - Biweekly
 - C - Monthly
 - D - 4x / year
 - E - 2x / year
 - F - Natural Areas
 - G - 1x / year
 - H - Trail System
 - HOA/RSD

INDEX: R19



0 62.5 125 250 Feet
1 inch = 255 feet
Date: 2/8/2018

18



- Maintenance Levels**
- A1 - Weekly Priority 1
 - A - Weekly
 - B - Biweekly
 - C - Monthly
 - D - 4x / year
 - E - 2x / year
 - F - Natural Areas
 - G - 1x / year
 - H - Trail System
 - HOA/RISD
- INDEX: R14**



19





19



City of Rockwall

Maintenance Levels

- A1 - Weekly Priority 1
- A - Weekly
- B - Biweekly
- C - Monthly
- D - 4x / year
- E - 2x / year
- F - Natural Areas
- G - 1x / year
- H - Trail System
- HOA/RSD

INDEX: R14

1 inch = 200 feet

Date: 2/2/2010

Future SH276 Bypass

**PARKS AND RECREATION
MOWING CONTRACTS**

City of Rockwall Geographic Information Systems

Maintenance Levels

A1 - Weekly Priority 1	A - Weekly	B - Biweekly	C - Monthly	D - 4x / year	E - 2x / year	F - Natural Areas	G - 1x / year	H - Trail System	HOA/RSD

INDEX: C08



0 50 100 200 Feet
1 inch = 200 feet
Date: 2/8/2018



TL Townsend (I30 to SH276)

PARKS AND RECREATION
MOWING CONTRACTS

City of Rockwall Geographic Information Systems

- Maintenance Levels**
- A1 - Weekly Priority 1
 - A - Weekly
 - B - Biweekly
 - C - Monthly
 - D - 4x / year
 - E - 2x / year
 - F - Natural Areas
 - G - 1x / year
 - H - Trail System
 - HOA/RISD

INDEX: R01



1 inch = 145 feet
Date: 2/2/2016

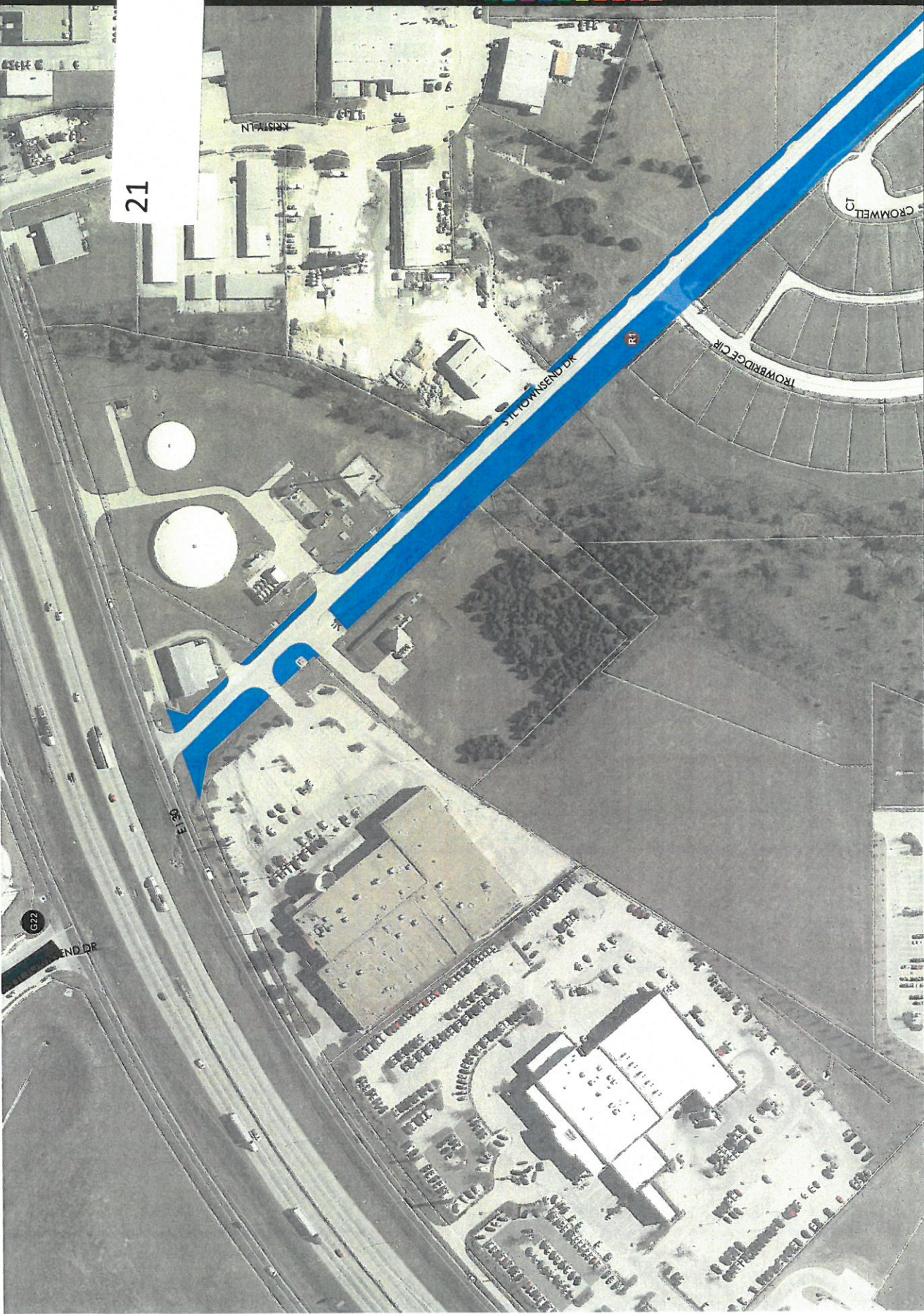

TL Townsend (I30 to SH276)

PARKS AND RECREATION
MOWING CONTRACTS
City of Rockwall Geographic Information Systems

21

- Maintenance Levels**
- A1 - Weekly Priority 1
 - A - Weekly
 - B - Biweekly
 - C - Monthly
 - D - 4x / year
 - E - 2x / year
 - F - Natural Areas
 - G - 1x / year
 - H - Trail System
 - HCA/RSD
- INDEX: R01**



0 32.8 65.6 131.2 Feet
1 inch = 137 feet
Date: 2/9/2016

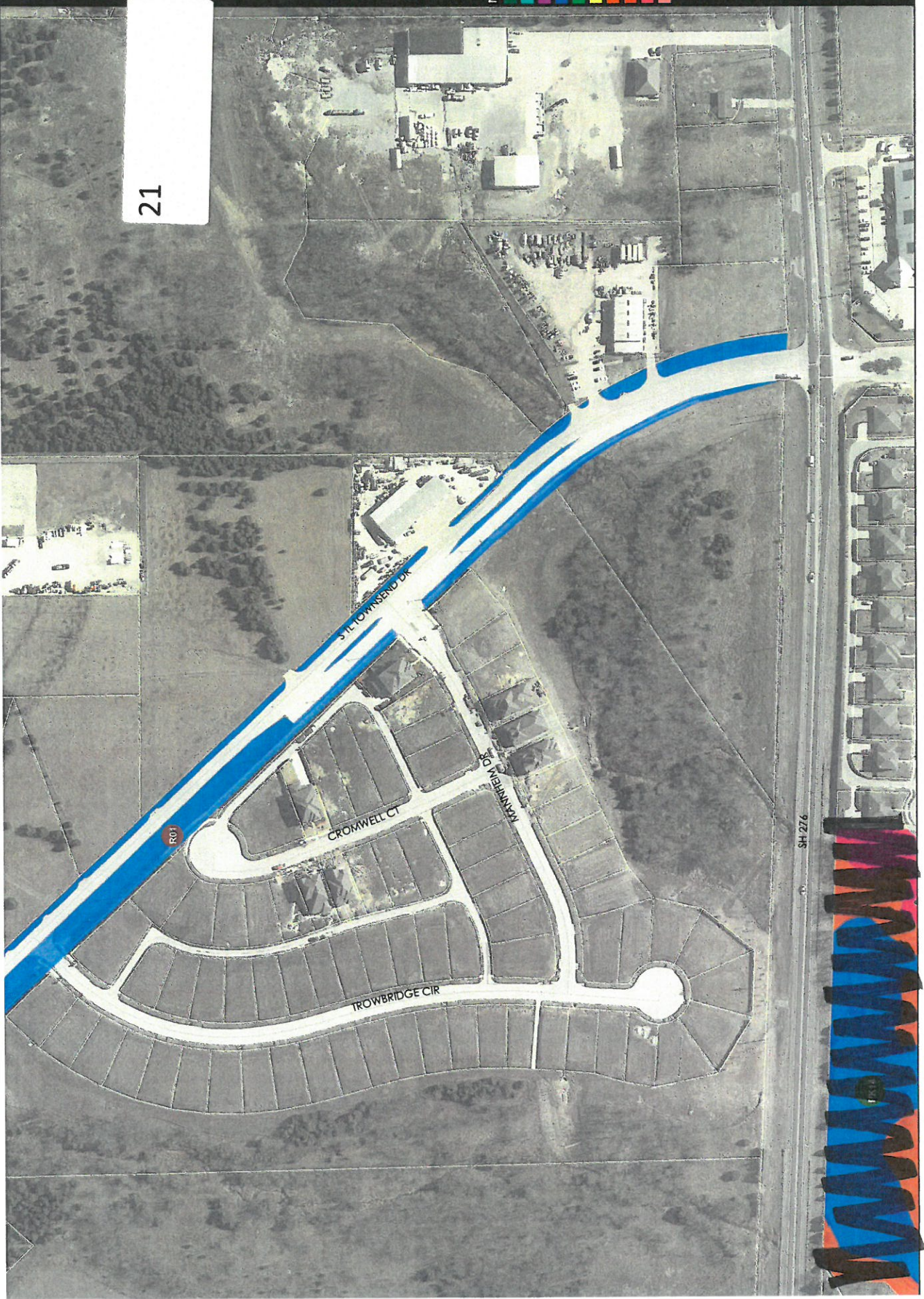

Trend Tower

22

Maintenance Levels

- A1 - Weekly Priority 1
- A - Weekly
- B - Biweekly
- C - Monthly
- D - 4x / year
- E - 2x / year
- F - Natural Areas
- G - 1x / year
- H - Trail System
- HOA/RSD

INDEX: R15



1 inch = 107 feet
Date: 2/2/2016

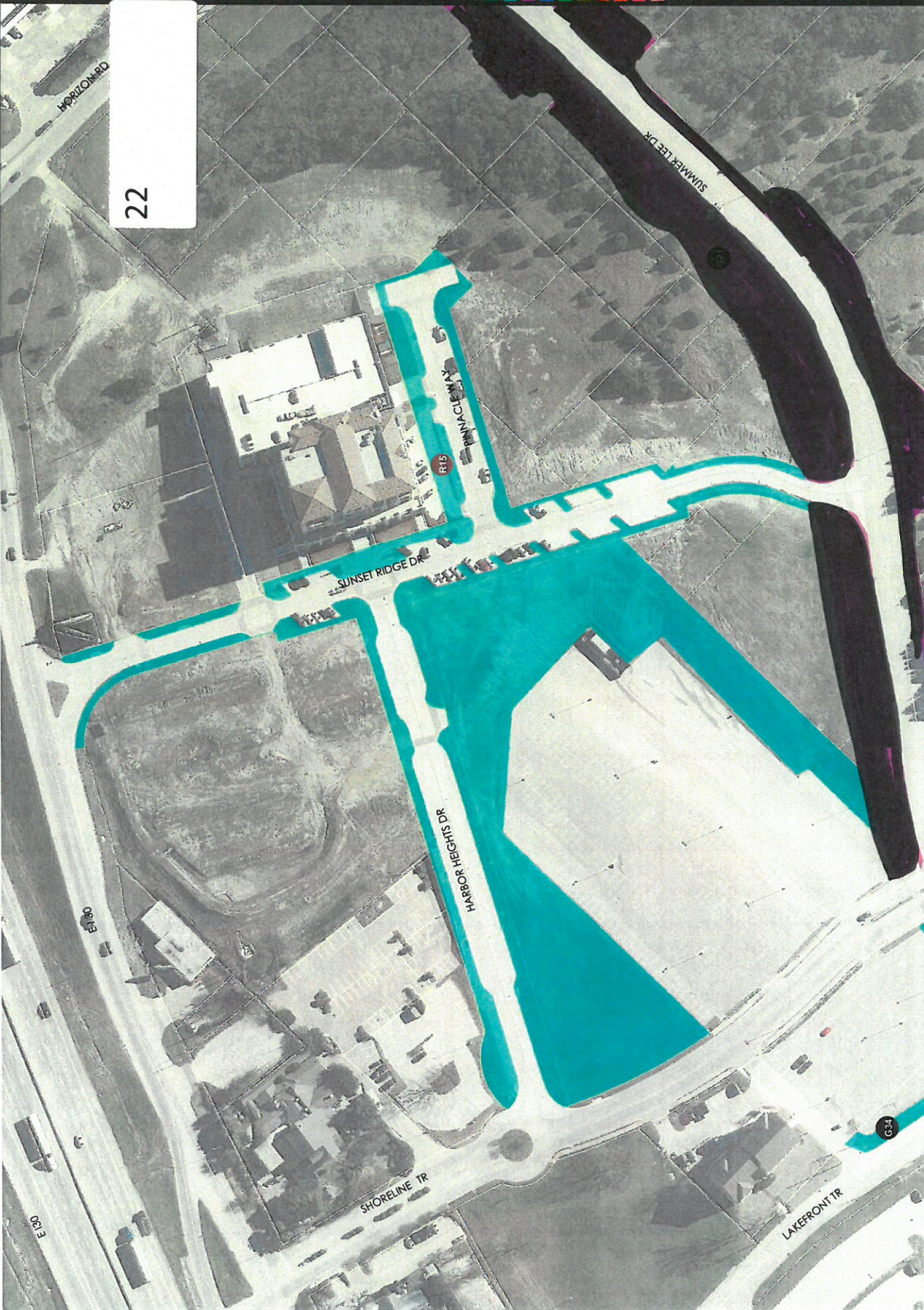

Stonebridge Cemetery
PARKS AND RECREATION
MOWING CONTRACTS
City of Rockwall Geographic Information Systems

- Maintenance Levels**
- A1 - Weekly Priority 1
 - A - Weekly
 - B - Biweekly
 - C - Monthly
 - D - 4x / year
 - E - 2x / year
 - F - Natural Areas
 - G - 1x / year
 - H - Trail System
 - HOA/RSD

INDEX: G27



0 12.5 25 50 Feet
1 inch = 50 feet
Date: 2/8/2016

23

