



City of Rockwall

AERIAL IMAGERY 2010-11



CITY OF ROCKWALL

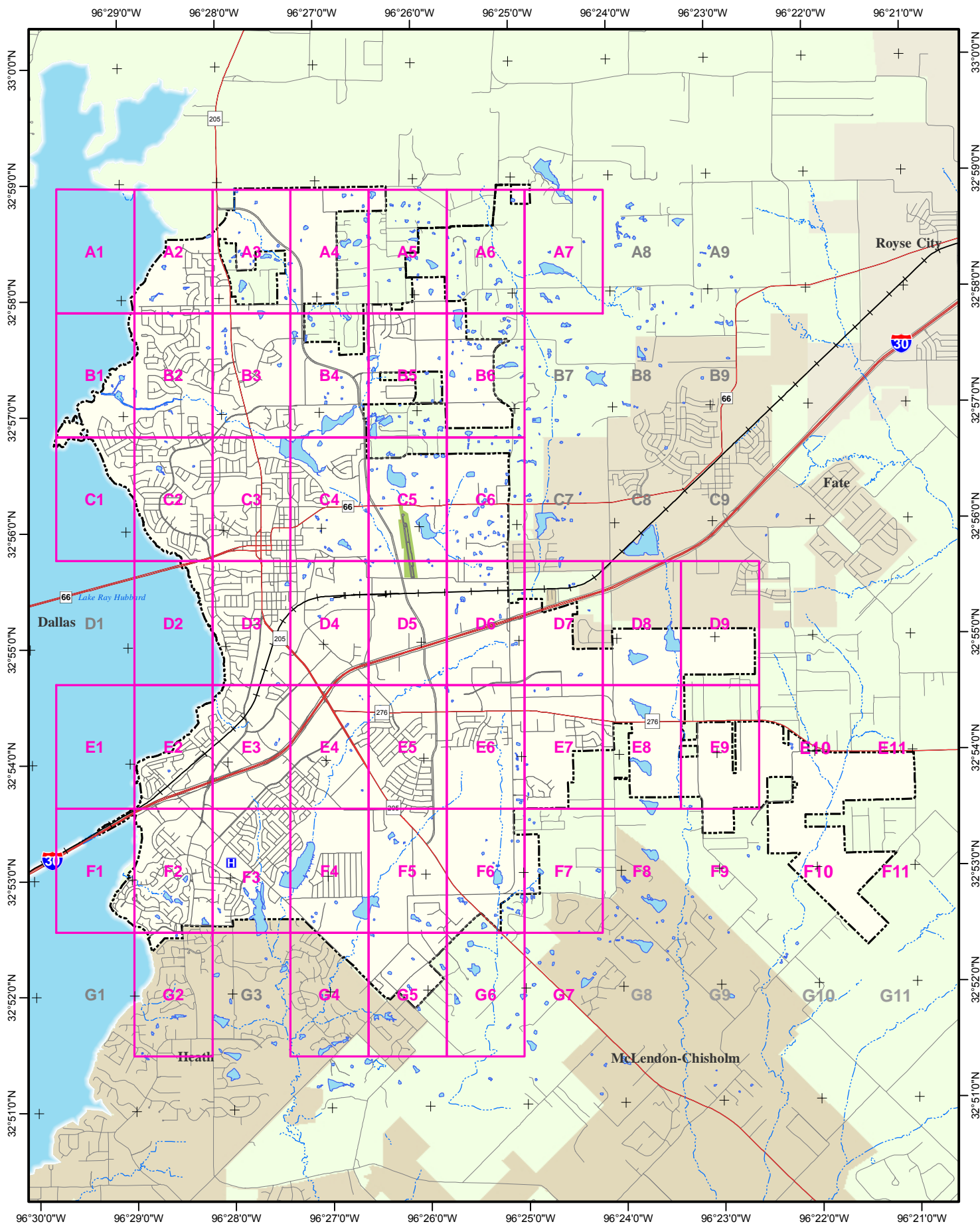

City of Rockwall *AERIALS* 2010-11

1 inch = 6,667 feet
0 1,150 2,300 4,600 6,900 9,200 Feet
CITY OF ROCKWALL GEOGRAPHIC INFORMATION SYSTEMS
0 0.25 0.5 1 Miles



APRIL 22, 2010

The data represented on this map was obtained with the best methods available. Data is supplied from various sources and accuracy may be out of the City of Rockwall's control. The verification of accuracy and / or content lies entirely with the end user. The City of Rockwall does not guarantee the accuracy of contained information. All Information is provided 'As Is' with no warranty being made, either expressed or implied.



PAGE:

Index

Index

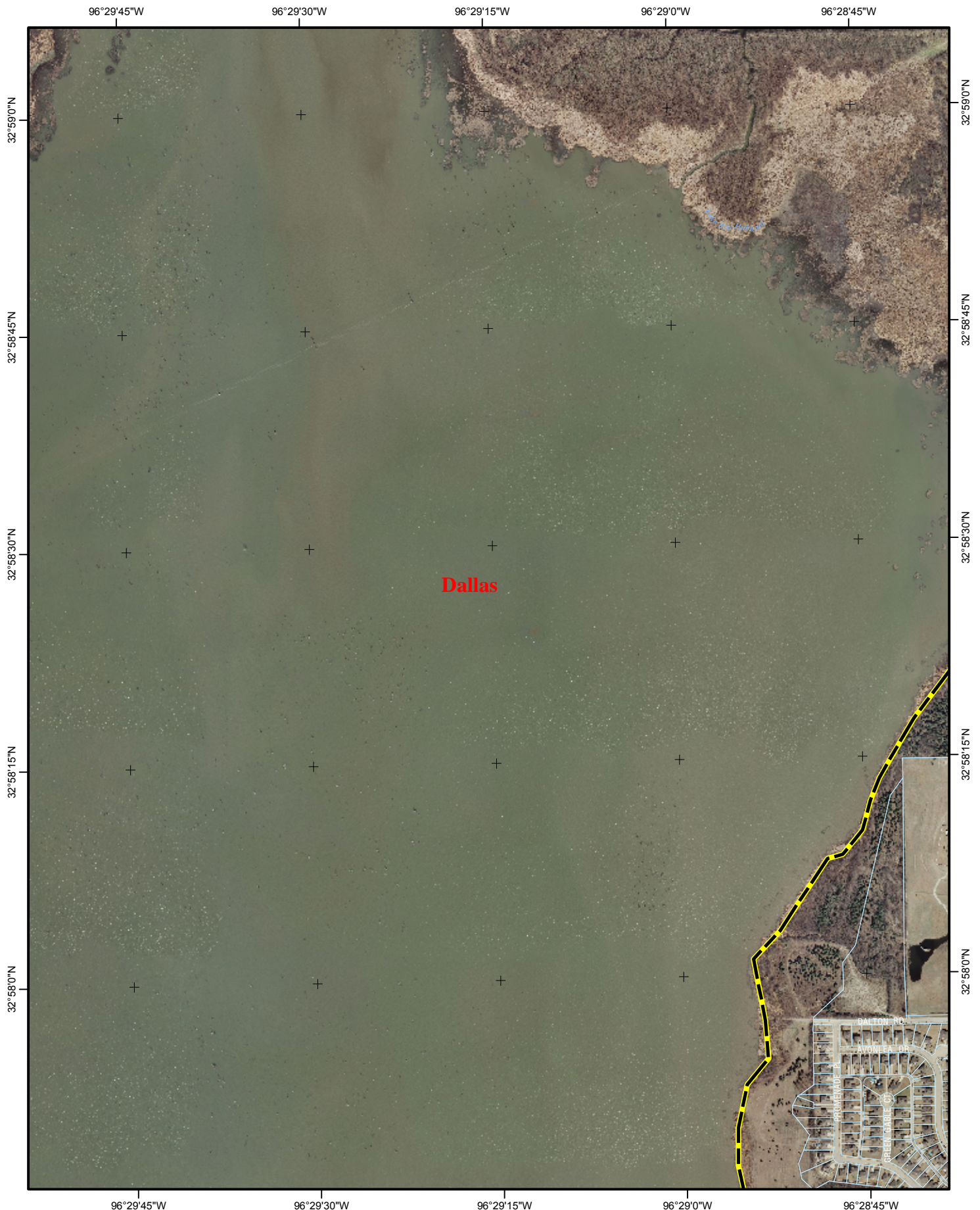

City of Rockwall **AERIALS** 2010-11

PAGE: **A1**

1 inch = 881 feet
0 150 300 600 900 1,200 Feet
0 0.025 0.05 0.1 Miles
CITY OF ROCKWALL GEOGRAPHIC INFORMATION SYSTEMS
APRIL 22, 2010



AERIAL IMAGE DATA

Altitude of Capture 4,800' above mean terrain
Imagery Scale: 1"= 1015' (Photo scale 1: 12190)
Capture Period: February-March 2009
Conditions: Leaf off, cloud free,
30 degree to 20 degree sun angle

Coordinate System: Texas State Plane, North Central Zone
Horizontal Datum: NAD 83
Units: US Survey Feet

The data represented on this map was obtained with the best methods available. Data is supplied from various sources and accuracy may be out of the City of Rockwall's control. The verification of accuracy and / or content lies entirely with the end user. The City of Rockwall does not guarantee the accuracy of contained information. All Information is provided 'As Is' with no warranty being made, either expressed or implied.



PAGE: **A1**

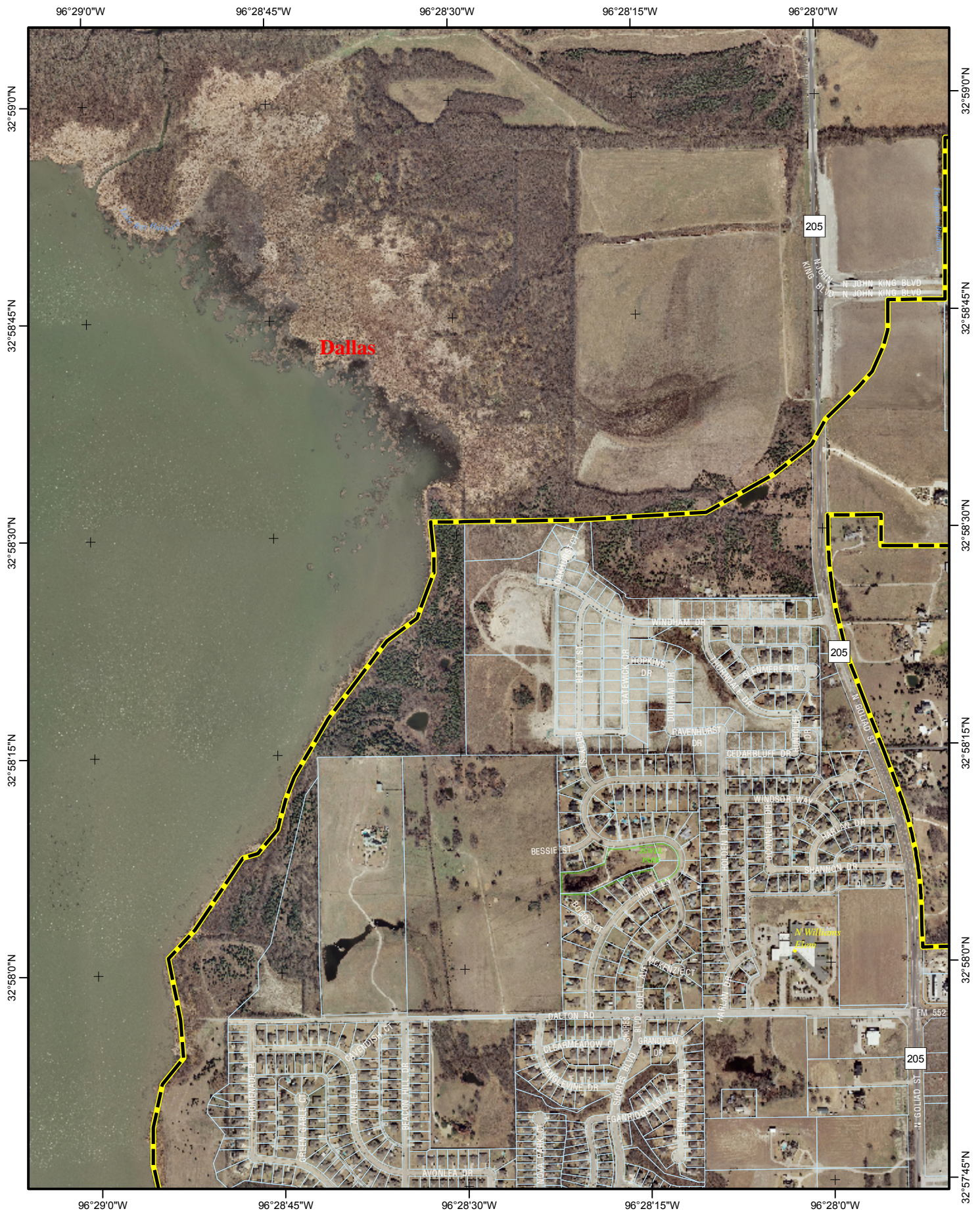

City of Rockwall **AERIALS** 2010-11

PAGE: **A2**

1 inch = 881 feet
0 150 300 600 900 1,200 Feet
0 0.025 0.05 0.1 Miles
CITY OF ROCKWALL GEOGRAPHIC INFORMATION SYSTEMS
APRIL 22, 2010



AERIAL IMAGE DATA

Altitude of Capture 4,800' above mean terrain
Imagery Scale: 1"= 1015' (Photo scale 1: 12190)
Capture Period: February-March 2009
Conditions: Leaf off, cloud free,
30 degree to 20 degree sun angle

Coordinate System: Texas State Plane, North Central Zone
Horizontal Datum: NAD 83
Units: US Survey Feet

The data represented on this map was obtained with the best methods available. Data is supplied from various sources and accuracy may be out of the City of Rockwall's control. The verification of accuracy and / or content lies entirely with the end user. The City of Rockwall does not guarantee the accuracy of contained information. All Information is provided 'As Is' with no warranty being made, either expressed or implied.



PAGE: **A2**

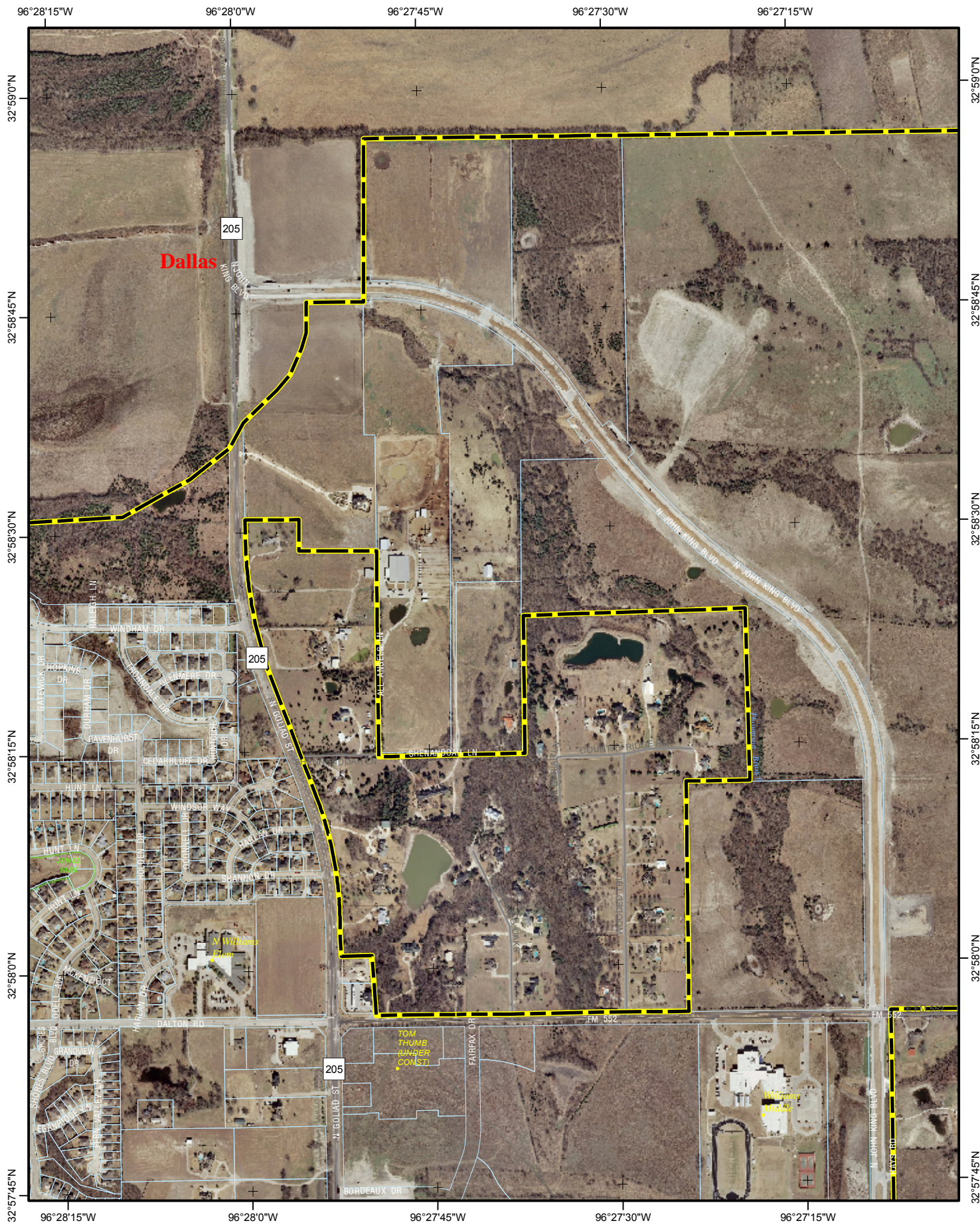

City of Rockwall **AERIALS** 2010-11

PAGE: **A3**

1 inch = 881 feet
0 150 300 600 900 1,200 Feet
CITY OF ROCKWALL GEOGRAPHIC INFORMATION SYSTEMS
0 0.025 0.05 0.1 Miles
APRIL 22, 2010



AERIAL IMAGE DATA

Altitude of Capture 4,800' above mean terrain
Imagery Scale: 1"= 1015' (Photo scale 1: 12190)
Capture Period: February-March 2009
Conditions: Leaf off, cloud free,
30 degree to 20 degree sun angle

Coordinate System: Texas State Plane, North Central Zone
Horizontal Datum: NAD 83
Units: US Survey Feet

The data represented on this map was obtained with the best methods available. Data is supplied from various sources and accuracy may be out of the City of Rockwall's control. The verification of accuracy and / or content lies entirely with the end user. The City of Rockwall does not guarantee the accuracy of contained information. All Information is provided 'As Is' with no warranty being made, either expressed or implied.



PAGE:

A3

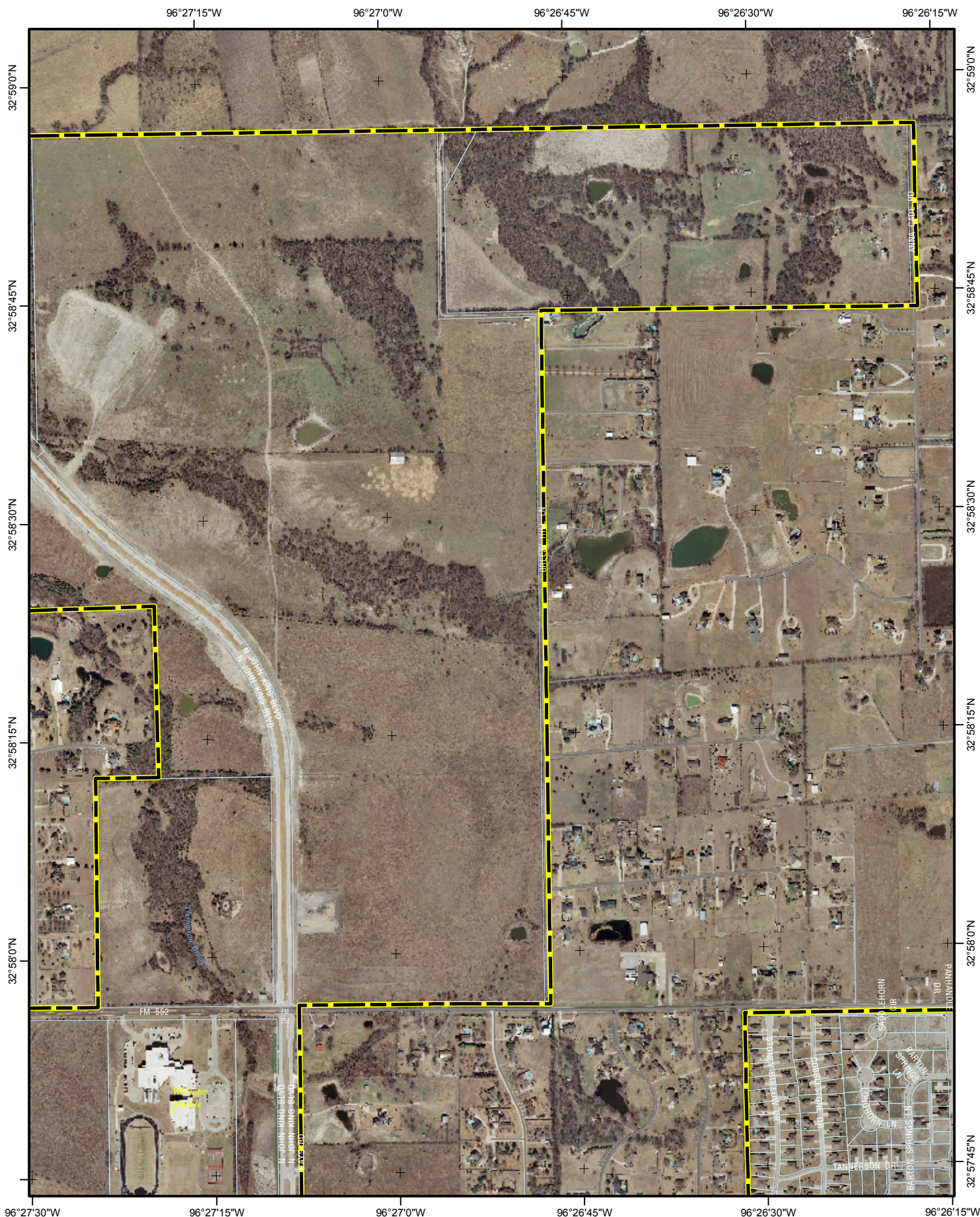
City of Rockwall **AERIALS**
2010-11

PAGE:

A4



APRIL 22, 2010



AERIAL IMAGE DATA

Altitude of Capture 4,800' above mean terrain
Imagery Scale: 1"= 1015' (Photo scale 1: 12190)
Capture Period: February-March 2009
Conditions: Leaf off, cloud free,
30 degree to 20 degree sun angle

Coordinate System: Texas State Plane, North Central Zone
Horizontal Datum: NAD 83
Units: US Survey Feet

The data represented on this map was obtained with the best methods available. Data is supplied from various sources and accuracy may be out of the City of Rockwall's control. The verification of accuracy and / or content lies entirely with the end user. The City of Rockwall does not guarantee the accuracy of contained information. All information is provided 'As Is' with no warranty being made, either expressed or implied.



PAGE:

A4

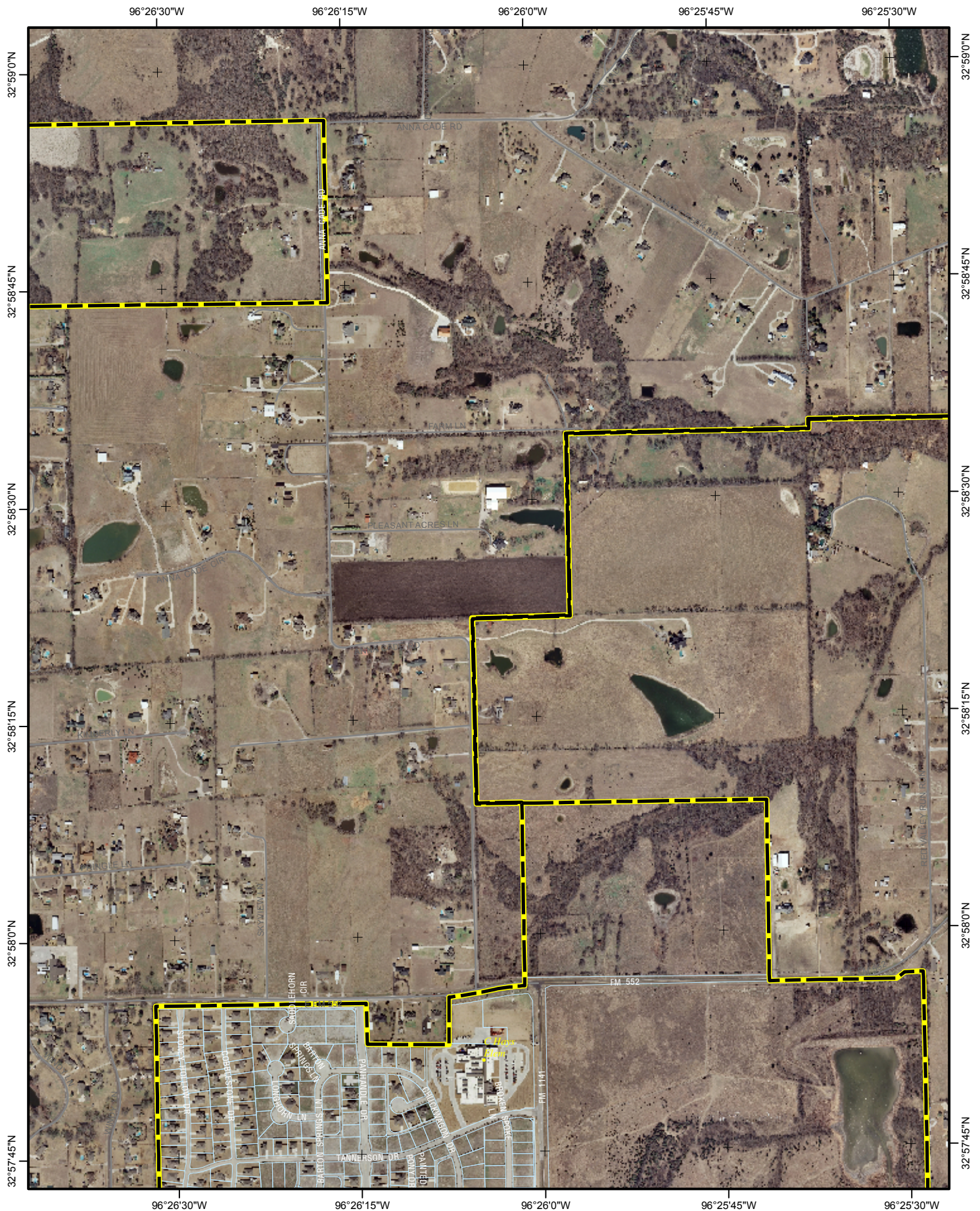

City of Rockwall **AERIALS** 2010-11

1 inch = 881 feet
 0 150 300 600 900 1,200 Feet
 CITY OF ROCKWALL GEOGRAPHIC INFORMATION SYSTEMS
 0 0.025 0.05 0.1 Miles
A5
 APRIL 22, 2010



AERIAL IMAGE DATA

Altitude of Capture 4,800' above mean terrain
 Imagery Scale: 1"= 1015' (Photo scale 1: 12190)
 Capture Period: February-March 2009
 Conditions: Leaf off, cloud free,
 30 degree to 20 degree sun angle

Coordinate System: Texas State Plane, North Central Zone
 Horizontal Datum: NAD 83
 Units: US Survey Feet

The data represented on this map was obtained with the best methods available. Data is supplied from various sources and accuracy may be out of the City of Rockwall's control. The verification of accuracy and / or content lies entirely with the end user. The City of Rockwall does not guarantee the accuracy of contained information. All information is provided 'As Is' with no warranty being made, either expressed or implied.



PAGE:

A5

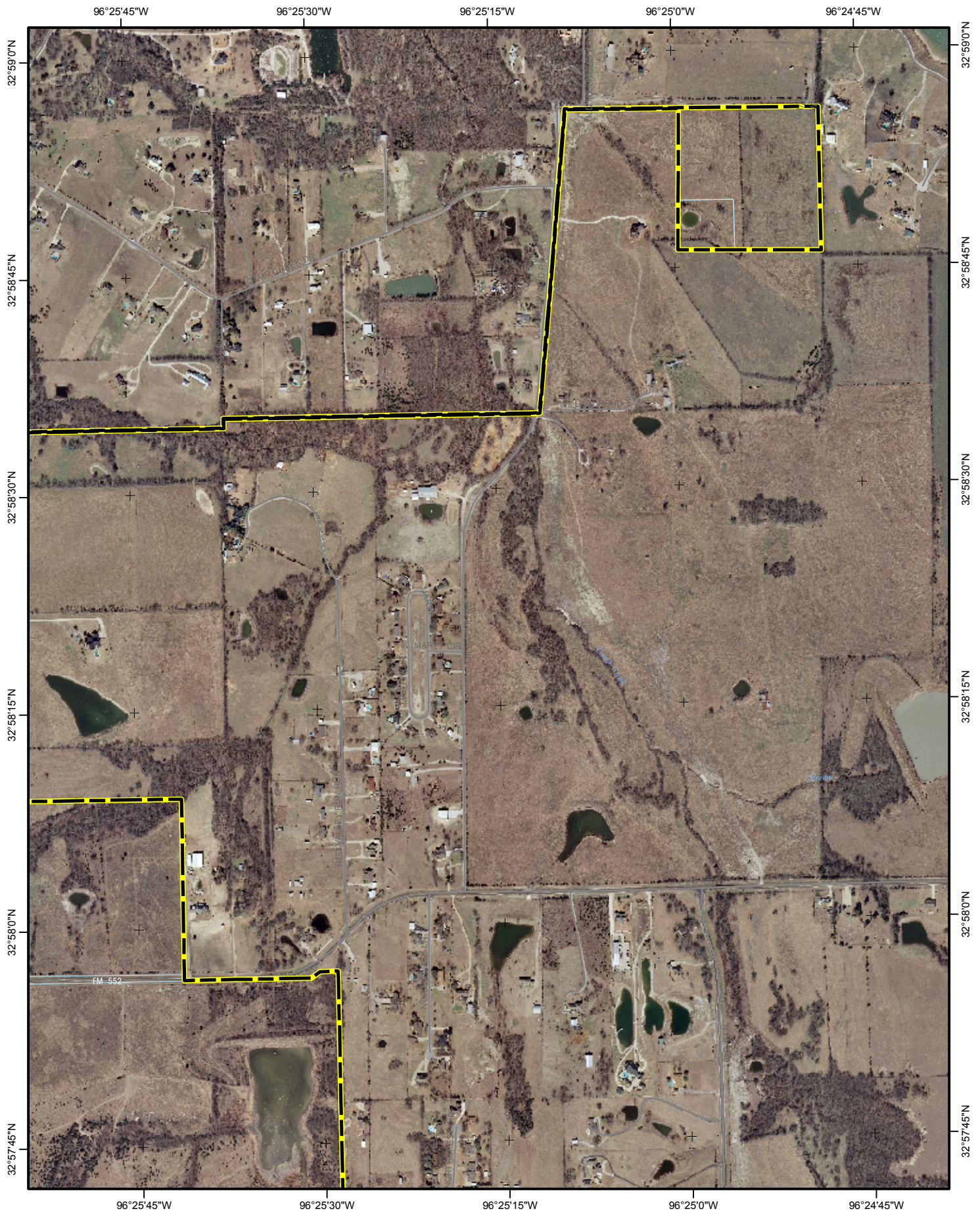

City of Rockwall **AERIALS** 2010-11

1 inch = 881 feet
 0 150 300 600 900 1,200 Feet
 0 0.025 0.05 0.1 Miles
 CITY OF ROCKWALL GEOGRAPHIC INFORMATION SYSTEMS
 APRIL 22, 2010

AERIAL IMAGE DATA

Altitude of Capture 4,800' above mean terrain
 Imagery Scale: 1"= 1015' (Photo scale 1: 12190)
 Capture Period: February-March 2009
 Conditions: Leaf off, cloud free,
 30 degree to 20 degree sun angle

Coordinate System: Texas State Plane, North Central Zone
 Horizontal Datum: NAD 83
 Units: US Survey Feet

The data represented on this map was obtained with the best methods available. Data is supplied from various sources and accuracy may be out of the City of Rockwall's control. The verification of accuracy and / or content lies entirely with the end user. The City of Rockwall does not guarantee the accuracy of contained information. All Information is provided 'As Is' with no warranty being made, either expressed or implied.



PAGE:

A6



City of Rockwall **AERIALS** 2010-11

PAGE:

A7

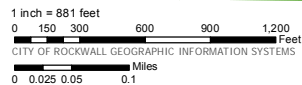

APRIL 22, 2010



AERIAL IMAGE DATA

Altitude of Capture 4,800' above mean terrain
Imagery Scale: 1"= 1015' (Photo scale 1: 12190)
Capture Period: February-March 2009
Conditions: Leaf off, cloud free,
30 degree to 20 degree sun angle

Coordinate System: Texas State Plane, North Central Zone
Horizontal Datum: NAD 83
Units: US Survey Feet

The data represented on this map was obtained with the best methods available. Data is supplied from various sources and accuracy may be out of the City of Rockwall's control. The verification of accuracy and / or content lies entirely with the end user. The City of Rockwall does not guarantee the accuracy of contained information. All Information is provided 'As Is' with no warranty being made, either expressed or implied.



PAGE:

A7



City of Rockwall **AERIALS** 2010-11

PAGE: **A8**

1 inch = 881 feet
0 150 300 600 900 1,200 Feet
CITY OF ROCKWALL GEOGRAPHIC INFORMATION SYSTEMS
0 0.025 0.05 0.1 Miles
APRIL 22, 2010



AERIAL IMAGE DATA

Altitude of Capture 4,800' above mean terrain
Imagery Scale: 1"= 1015' (Photo scale 1: 12190)
Capture Period: February-March 2009
Conditions: Leaf off, cloud free,
30 degree to 20 degree sun angle

Coordinate System: Texas State Plane, North Central Zone
Horizontal Datum: NAD 83
Units: US Survey Feet

The data represented on this map was obtained with the best methods available. Data is supplied from various sources and accuracy may be out of the City of Rockwall's control. The verification of accuracy and / or content lies entirely with the end user. The City of Rockwall does not guarantee the accuracy of contained information. All Information is provided 'As Is' with no warranty being made, either expressed or implied.



PAGE:

A8



City of Rockwall **AERIALS** 2010-11



AERIAL IMAGE DATA

Altitude of Capture 4,800' above mean terrain
Imagery Scale: 1"= 1015' (Photo scale 1: 12190)
Capture Period: February-March 2009
Conditions: Leaf off, cloud free,
30 degree to 20 degree sun angle

Coordinate System: Texas State Plane, North Central Zone
Horizontal Datum: NAD 83
Units: US Survey Feet

The data represented on this map was obtained with the best methods available. Data is supplied from various sources and accuracy may be out of the City of Rockwall's control. The verification of accuracy and / or content lies entirely with the end user. The City of Rockwall does not guarantee the accuracy of contained information. All Information is provided 'As Is' with no warranty being made, either expressed or implied.





City of Rockwall **AERIALS**

AERIAL IMAGE DATA

Altitude of Capture 4,800' above mean terrain
 Imagery Scale: 1"= 1015' (Photo scale 1: 12190)
 Capture Period: February-March 2009
 Conditions: Leaf off, cloud free,
 30 degree to 20 degree sun angle

Coordinate System: Texas State Plane, North Central Zone
 Horizontal Datum: NAD 83
 Units: US Survey Feet

The data represented on this map was obtained with the best methods available. Data is supplied from various sources and accuracy may be out of the City of Rockwall's control. The verification of accuracy and / or content lies entirely with the end user. The City of Rockwall does not guarantee the accuracy of contained information. All Information is provided 'As Is' with no warranty being made, either expressed or implied.





City of Rockwall **AERIALS** 2010-11

PAGE: **B3**

1 inch = 881 feet
0 150 300 600 900 1,200 Feet
0 0.025 0.05 0.1 Miles

CITY OF ROCKWALL GEOGRAPHIC INFORMATION SYSTEMS

APRIL 22, 2010



AERIAL IMAGE DATA

Altitude of Capture 4,800' above mean terrain
Imagery Scale: 1"= 1015' (Photo scale 1: 12190)
Capture Period: February-March 2009
Conditions: Leaf off, cloud free,
30 degree to 20 degree sun angle

Coordinate System: Texas State Plane, North Central Zone
Horizontal Datum: NAD 83
Units: US Survey Feet

The data represented on this map was obtained with the best methods available. Data is supplied from various sources and accuracy may be out of the City of Rockwall's control. The verification of accuracy and / or content lies entirely with the end user. The City of Rockwall does not guarantee the accuracy of contained information. All Information is provided 'As Is' with no warranty being made, either expressed or implied.



PAGE: **B3**



City of Rockwall **AERIALS** 2010-11

PAGE: **B4**

1 inch = 881 feet
0 150 300 600 900 1,200 Feet
CITY OF ROCKWALL GEOGRAPHIC INFORMATION SYSTEMS
0 0.025 0.05 0.1 Miles
APRIL 22, 2010



AERIAL IMAGE DATA
Altitude of Capture 4,800' above mean terrain
Imagery Scale: 1"= 1015' (Photo scale 1: 12190)
Capture Period: February-March 2009
Conditions: Leaf off, cloud free,
30 degree to 20 degree sun angle

Coordinate System: Texas State Plane, North Central Zone
Horizontal Datum: NAD 83
Units: US Survey Feet

The data represented on this map was obtained with the best methods available. Data is supplied from various sources and accuracy may be out of the City of Rockwall's control. The verification of accuracy and / or content lies entirely with the end user. The City of Rockwall does not guarantee the accuracy of contained information. All Information is provided 'As Is' with no warranty being made, either expressed or implied.



PAGE:
B4

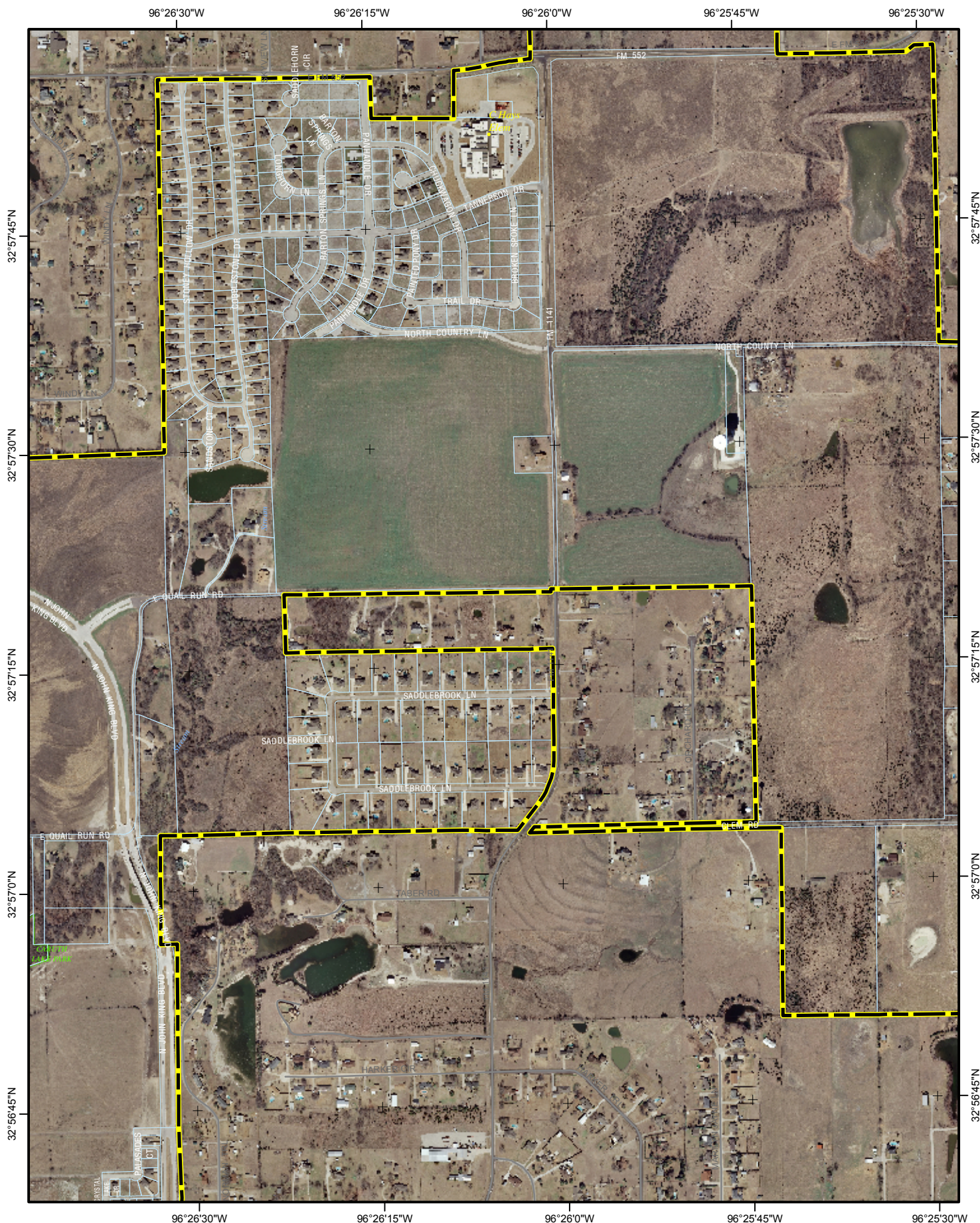

City of Rockwall **AERIALS** 2010-11

PAGE: **B5**

1 inch = 881 feet
0 150 300 600 900 1,200 Feet
CITY OF ROCKWALL GEOGRAPHIC INFORMATION SYSTEMS
0 0.025 0.05 0.1 Miles
APRIL 22, 2010



AERIAL IMAGE DATA

Altitude of Capture 4,800' above mean terrain
Imagery Scale: 1"= 1015' (Photo scale 1: 12190)
Capture Period: February-March 2009
Conditions: Leaf off, cloud free,
30 degree to 20 degree sun angle

Coordinate System: Texas State Plane, North Central Zone
Horizontal Datum: NAD 83
Units: US Survey Feet

The data represented on this map was obtained with the best methods available. Data is supplied from various sources and accuracy may be out of the City of Rockwall's control. The verification of accuracy and / or content lies entirely with the end user. The City of Rockwall does not guarantee the accuracy of contained information. All Information is provided 'As Is' with no warranty being made, either expressed or implied.



PAGE:

B5



City of Rockwall **AERIALS** 2010-11

PAGE: **B6**

1 inch = 881 feet
0 150 300 600 900 1,200 Feet
CITY OF ROCKWALL GEOGRAPHIC INFORMATION SYSTEMS
0 0.025 0.05 0.1 Miles
APRIL 22, 2010



AERIAL IMAGE DATA

Altitude of Capture 4,800' above mean terrain
Imagery Scale: 1"= 1015' (Photo scale 1: 12190)
Capture Period: February-March 2009
Conditions: Leaf off, cloud free,
30 degree to 20 degree sun angle

Coordinate System: Texas State Plane, North Central Zone
Horizontal Datum: NAD 83
Units: US Survey Feet

The data represented on this map was obtained with the best methods available. Data is supplied from various sources and accuracy may be out of the City of Rockwall's control. The verification of accuracy and / or content lies entirely with the end user. The City of Rockwall does not guarantee the accuracy of contained information. All Information is provided 'As Is' with no warranty being made, either expressed or implied.



PAGE:

B6



City of Rockwall **AERIALS**

PAGE: **B7**
 1 inch = 881 feet
 0 150 300 600 900 1,200 Feet
 CITY OF ROCKWALL GEOGRAPHIC INFORMATION SYSTEMS
 0 0.025 0.05 0.1 Miles
 APRIL 22, 2010

AERIAL IMAGE DATA

Altitude of Capture 4,800' above mean terrain
 Imagery Scale: 1"= 1015' (Photo scale 1: 12190)
 Capture Period: February-March 2009
 Conditions: Leaf off, cloud free,
 30 degree to 20 degree sun angle

Coordinate System: Texas State Plane, North Central Zone
 Horizontal Datum: NAD 83
 Units: US Survey Feet

The data represented on this map was obtained with the best methods available. Data is supplied from various sources and accuracy may be out of the City of Rockwall's control. The verification of accuracy and / or content lies entirely with the end user. The City of Rockwall does not guarantee the accuracy of contained information. All Information is provided 'As Is' with no warranty being made, either expressed or implied.



PAGE:
B7



City of Rockwall **AERIALS** 2010-11

1 inch = 881 feet
 0 150 300 600 900 1,200 Feet
 0 0.025 0.05 0.1 Miles
 CITY OF ROCKWALL GEOGRAPHIC INFORMATION SYSTEMS
 APRIL 22, 2010



AERIAL IMAGE DATA

Altitude of Capture 4,800' above mean terrain
 Imagery Scale: 1"= 1015' (Photo scale 1: 12190)
 Capture Period: February-March 2009
 Conditions: Leaf off, cloud free,
 30 degree to 20 degree sun angle

Coordinate System: Texas State Plane, North Central Zone
 Horizontal Datum: NAD 83
 Units: US Survey Feet

The data represented on this map was obtained with the best methods available. Data is supplied from various sources and accuracy may be out of the City of Rockwall's control. The verification of accuracy and / or content lies entirely with the end user. The City of Rockwall does not guarantee the accuracy of contained information. All Information is provided 'As Is' with no warranty being made, either expressed or implied.



PAGE:

B8

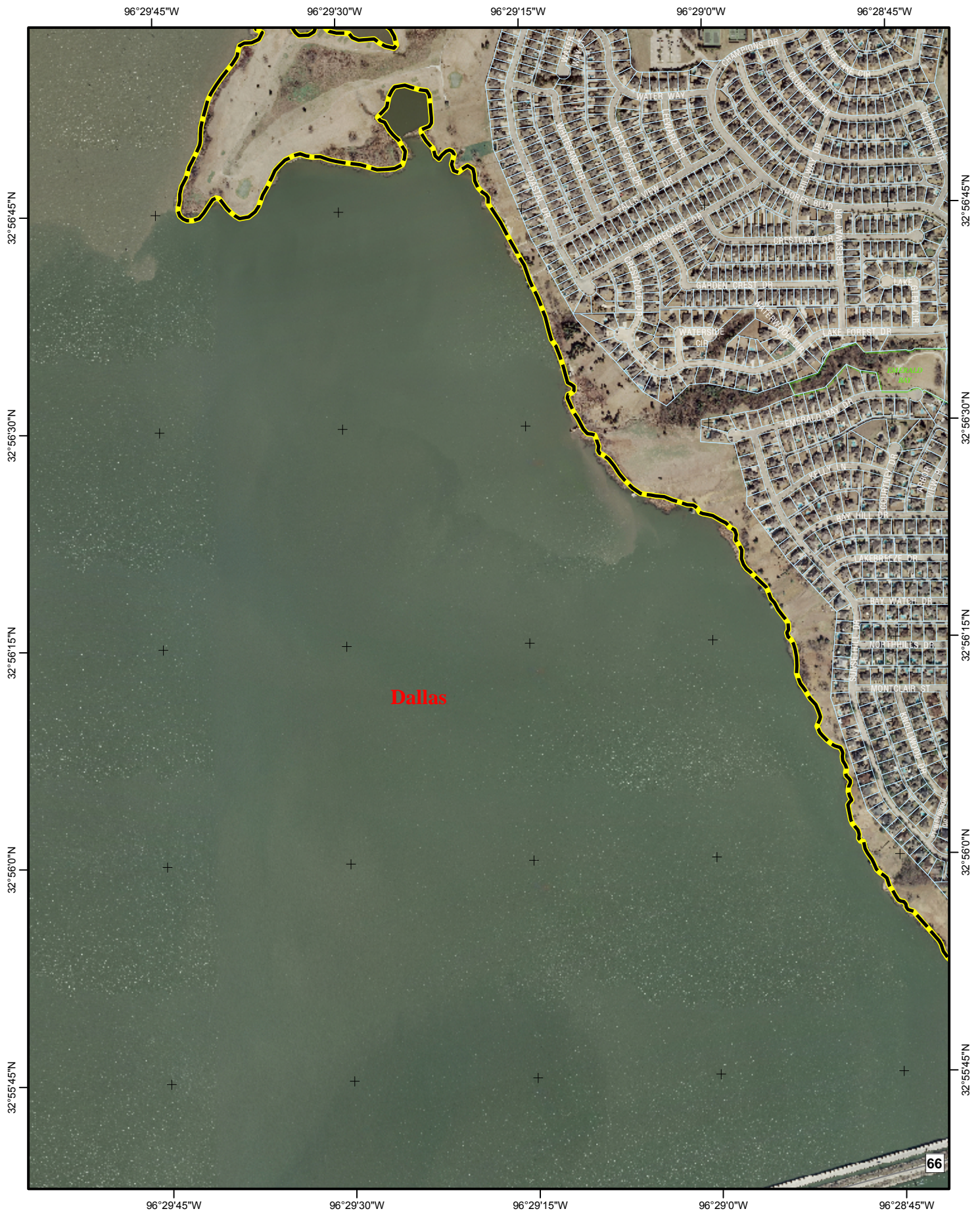

City of Rockwall **AERIALS** 2010-11

PAGE: **C1**

1 inch = 881 feet
0 150 300 600 900 1,200 Feet
CITY OF ROCKWALL GEOGRAPHIC INFORMATION SYSTEMS
0 0.025 0.05 0.1 Miles
APRIL 22, 2010



AERIAL IMAGE DATA

Altitude of Capture 4,800' above mean terrain
Imagery Scale: 1"= 1015' (Photo scale 1: 12190)
Capture Period: February-March 2009
Conditions: Leaf off, cloud free,
30 degree to 20 degree sun angle

Coordinate System: Texas State Plane, North Central Zone
Horizontal Datum: NAD 83
Units: US Survey Feet

The data represented on this map was obtained with the best methods available. Data is supplied from various sources and accuracy may be out of the City of Rockwall's control. The verification of accuracy and / or content lies entirely with the end user. The City of Rockwall does not guarantee the accuracy of contained information. All Information is provided 'As Is' with no warranty being made, either expressed or implied.



PAGE: **C1**



City of Rockwall **AERIALS** 2010-11

PAGE: **C2**

1 inch = 881 feet
0 150 300 600 900 1,200 Feet
0 0.025 0.05 0.1 Miles

CITY OF ROCKWALL GEOGRAPHIC INFORMATION SYSTEMS

APRIL 22, 2010



AERIAL IMAGE DATA

Altitude of Capture 4,800' above mean terrain
Imagery Scale: 1"= 1015' (Photo scale 1: 12190)
Capture Period: February-March 2009
Conditions: Leaf off, cloud free,
30 degree to 20 degree sun angle

Coordinate System: Texas State Plane, North Central Zone
Horizontal Datum: NAD 83
Units: US Survey Feet

The data represented on this map was obtained with the best methods available. Data is supplied from various sources and accuracy may be out of the City of Rockwall's control. The verification of accuracy and / or content lies entirely with the end user. The City of Rockwall does not guarantee the accuracy of contained information. All Information is provided 'As Is' with no warranty being made, either expressed or implied.



PAGE:

C2

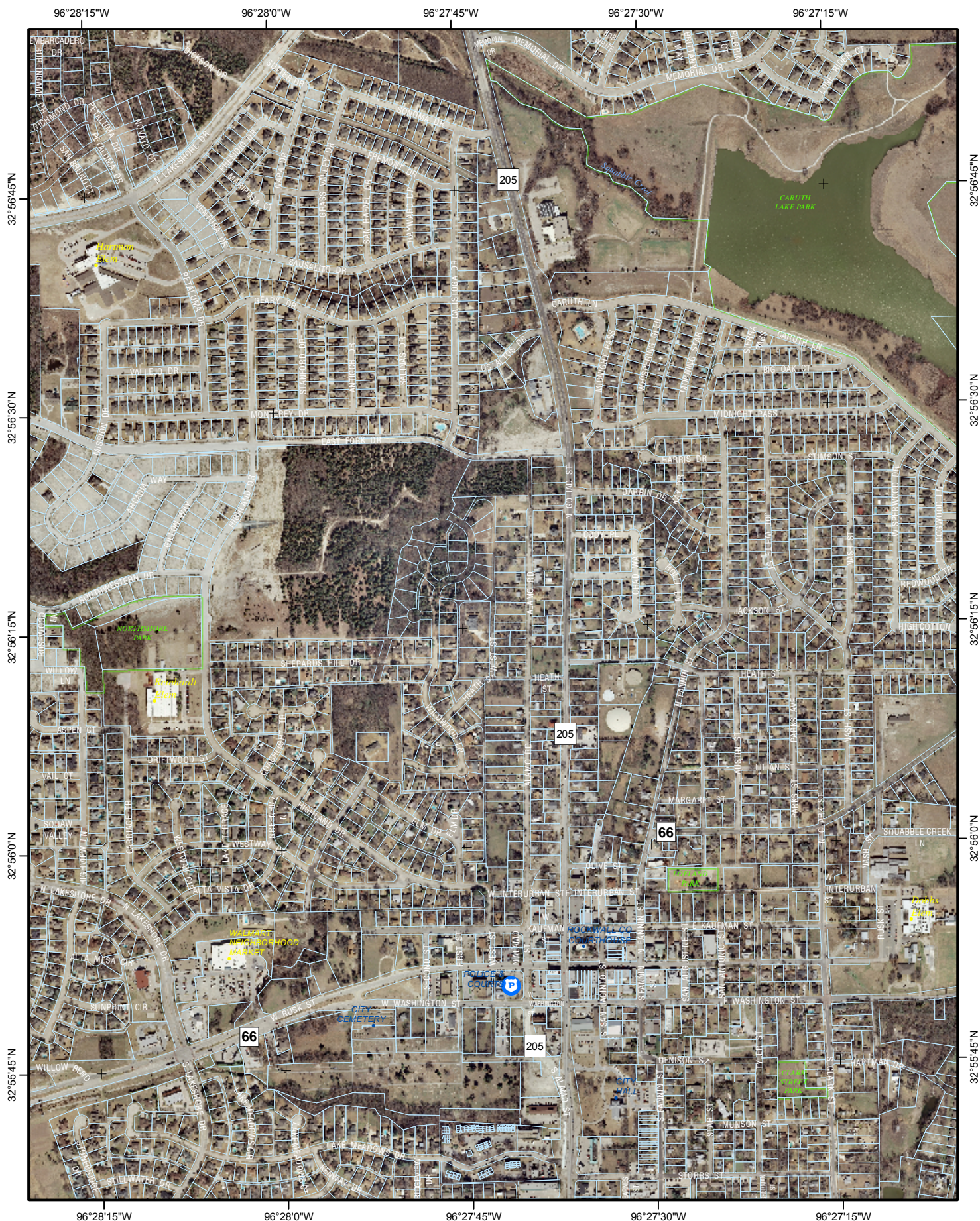

City of Rockwall **AERIALS** 2010-11

1 inch = 881 feet
 0 150 300 600 900 1,200 Feet
 0 0.025 0.05 0.1 Miles
 CITY OF ROCKWALL GEOGRAPHIC INFORMATION SYSTEMS
 APRIL 22, 2010

AERIAL IMAGE DATA

Altitude of Capture 4,800' above mean terrain
 Imagery Scale: 1"= 1015' (Photo scale 1: 12190)
 Capture Period: February-March 2009
 Conditions: Leaf off, cloud free,
 30 degree to 20 degree sun angle

Coordinate System: Texas State Plane, North Central Zone
 Horizontal Datum: NAD 83
 Units: US Survey Feet

The data represented on this map was obtained with the best methods available. Data is supplied from various sources and accuracy may be out of the City of Rockwall's control. The verification of accuracy and / or content lies entirely with the end user. The City of Rockwall does not guarantee the accuracy of contained information. All Information is provided 'As Is' with no warranty being made, either expressed or implied.



PAGE:

C3



City of Rockwall **AERIALS** 2010-11

PAGE: **C4**

1 inch = 881 feet
0 150 300 600 900 1,200 Feet
0 0.025 0.05 0.1 Miles

CITY OF ROCKWALL GEOGRAPHIC INFORMATION SYSTEMS

APRIL 22, 2010



AERIAL IMAGE DATA

Altitude of Capture 4,800' above mean terrain
Imagery Scale: 1"= 1015' (Photo scale 1: 12190)
Capture Period: February-March 2009
Conditions: Leaf off, cloud free,
30 degree to 20 degree sun angle

Coordinate System: Texas State Plane, North Central Zone
Horizontal Datum: NAD 83
Units: US Survey Feet

The data represented on this map was obtained with the best methods available. Data is supplied from various sources and accuracy may be out of the City of Rockwall's control. The verification of accuracy and / or content lies entirely with the end user. The City of Rockwall does not guarantee the accuracy of contained information. All information is provided 'As Is' with no warranty being made, either expressed or implied.



PAGE:

C4



City of Rockwall **AERIALS** 2010-11

PAGE: **C5**

1 inch = 881 feet
0 150 300 600 900 1,200 Feet
CITY OF ROCKWALL GEOGRAPHIC INFORMATION SYSTEMS
0 0.025 0.05 0.1 Miles
APRIL 22, 2010



AERIAL IMAGE DATA

Altitude of Capture 4,800' above mean terrain
Imagery Scale: 1"= 1015' (Photo scale 1: 12190)
Capture Period: February-March 2009
Conditions: Leaf off, cloud free,
30 degree to 20 degree sun angle

Coordinate System: Texas State Plane, North Central Zone
Horizontal Datum: NAD 83
Units: US Survey Feet

The data represented on this map was obtained with the best methods available. Data is supplied from various sources and accuracy may be out of the City of Rockwall's control. The verification of accuracy and / or content lies entirely with the end user. The City of Rockwall does not guarantee the accuracy of contained information. All information is provided 'As Is' with no warranty being made, either expressed or implied.



PAGE: **C5**

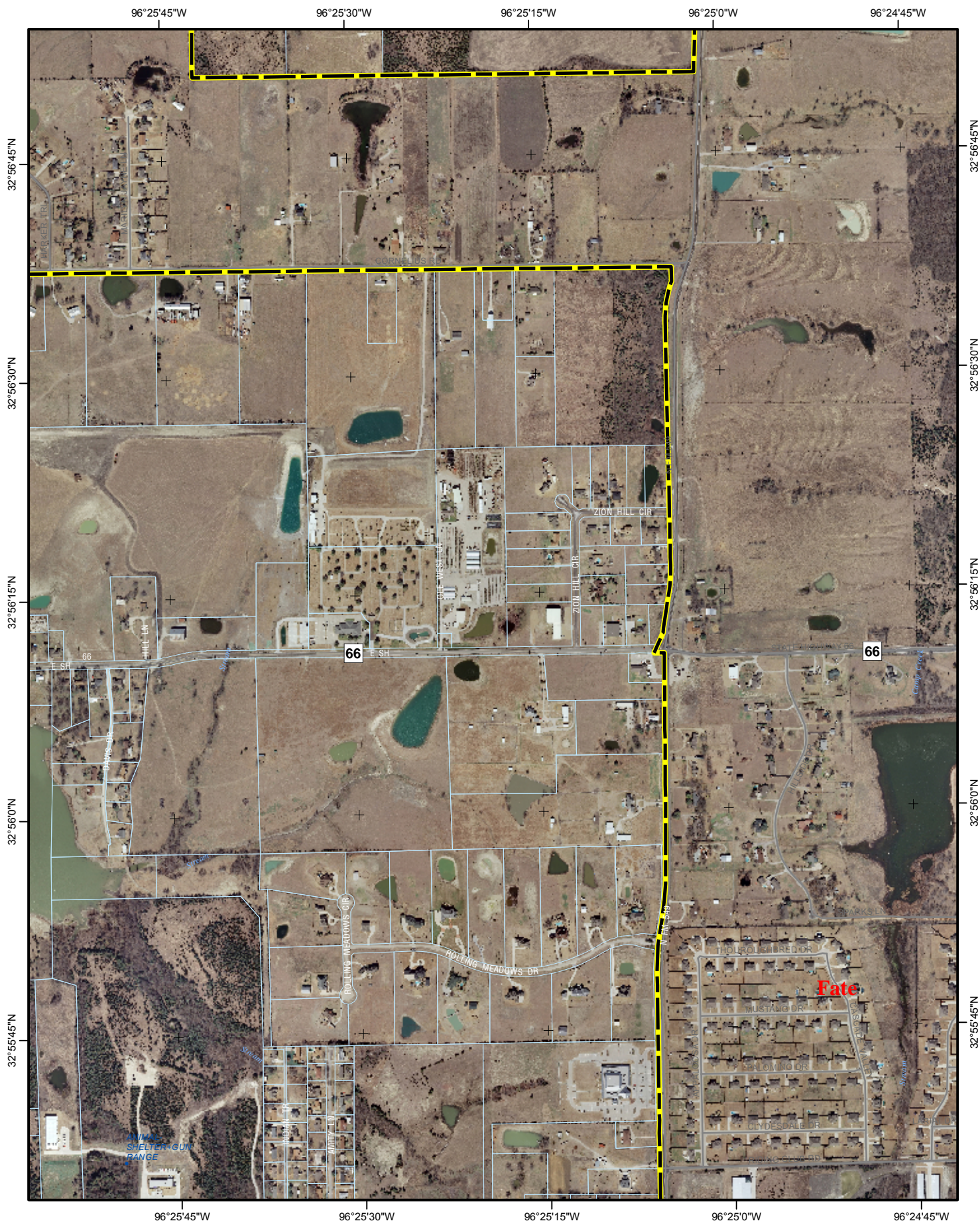

City of Rockwall **AERIALS**

1 inch = 881 feet
 0 150 300 600 900 1,200 Feet
 CITY OF ROCKWALL GEOGRAPHIC INFORMATION SYSTEMS
 0 0.025 0.05 0.1 Miles
C6
 APRIL 22, 2010



AERIAL IMAGE DATA

Altitude of Capture 4,800' above mean terrain
 Imagery Scale: 1"= 1015' (Photo scale 1: 12190)
 Capture Period: February-March 2009
 Conditions: Leaf off, cloud free,
 30 degree to 20 degree sun angle

Coordinate System: Texas State Plane, North Central Zone
 Horizontal Datum: NAD 83
 Units: US Survey Feet

The data represented on this map was obtained with the best methods available. Data is supplied from various sources and accuracy may be out of the City of Rockwall's control. The verification of accuracy and / or content lies entirely with the end user. The City of Rockwall does not guarantee the accuracy of contained information. All Information is provided 'As Is' with no warranty being made, either expressed or implied.



PAGE:

C6



City of Rockwall **AERIALS** 2010-11

PAGE: **C7**

1 inch = 881 feet
0 150 300 600 900 1,200 Feet
0 0.025 0.05 0.1 Miles

CITY OF ROCKWALL GEOGRAPHIC INFORMATION SYSTEMS

APRIL 22, 2010



AERIAL IMAGE DATA

Altitude of Capture 4,800' above mean terrain
Imagery Scale: 1"= 1015' (Photo scale 1: 12190)
Capture Period: February-March 2009
Conditions: Leaf off, cloud free,
30 degree to 20 degree sun angle

Coordinate System: Texas State Plane, North Central Zone
Horizontal Datum: NAD 83
Units: US Survey Feet

The data represented on this map was obtained with the best methods available. Data is supplied from various sources and accuracy may be out of the City of Rockwall's control. The verification of accuracy and / or content lies entirely with the end user. The City of Rockwall does not guarantee the accuracy of contained information. All Information is provided 'As Is' with no warranty being made, either expressed or implied.



PAGE:

C7



City of Rockwall **AERIALS** 2010-11

1 inch = 881 feet
 0 150 300 600 900 1,200 Feet
 0 0.025 0.05 0.1 Miles
 CITY OF ROCKWALL GEOGRAPHIC INFORMATION SYSTEMS
 APRIL 22, 2010



AERIAL IMAGE DATA

Altitude of Capture 4,800' above mean terrain
 Imagery Scale: 1"= 1015' (Photo scale 1: 12190)
 Capture Period: February-March 2009
 Conditions: Leaf off, cloud free,
 30 degree to 20 degree sun angle

Coordinate System: Texas State Plane, North Central Zone
 Horizontal Datum: NAD 83
 Units: US Survey Feet

The data represented on this map was obtained with the best methods available. Data is supplied from various sources and accuracy may be out of the City of Rockwall's control. The verification of accuracy and / or content lies entirely with the end user. The City of Rockwall does not guarantee the accuracy of contained information. All Information is provided 'As Is' with no warranty being made, either expressed or implied.



PAGE:

C8



City of Rockwall **AERIALS** 2010-11

PAGE: **C9**

1 inch = 881 feet
0 150 300 600 900 1,200 Feet
0 0.025 0.05 0.1 Miles

CITY OF ROCKWALL GEOGRAPHIC INFORMATION SYSTEMS

APRIL 22, 2010



AERIAL IMAGE DATA
Altitude of Capture 4,800' above mean terrain
Imagery Scale: 1"= 1015' (Photo scale 1: 12190)
Capture Period: February-March 2009
Conditions: Leaf off, cloud free,
30 degree to 20 degree sun angle

Coordinate System: Texas State Plane, North Central Zone
Horizontal Datum: NAD 83
Units: US Survey Feet

The data represented on this map was obtained with the best methods available. Data is supplied from various sources and accuracy may be out of the City of Rockwall's control. The verification of accuracy and / or content lies entirely with the end user. The City of Rockwall does not guarantee the accuracy of contained information. All Information is provided 'As Is' with no warranty being made, either expressed or implied.



PAGE: **C9**

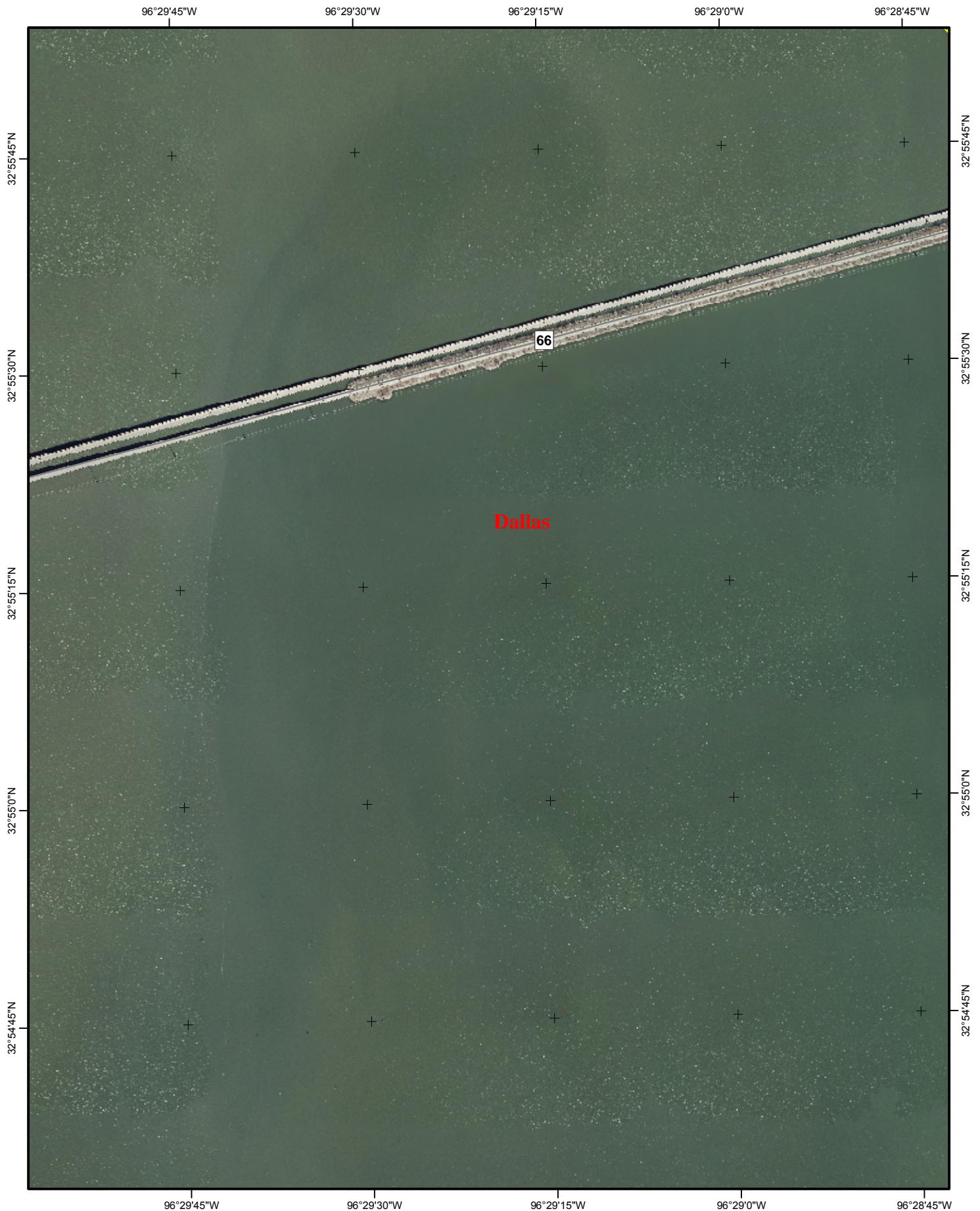

City of Rockwall **AERIALS**

PAGE:
D1



APRIL 22, 2010



AERIAL IMAGE DATA

Altitude of Capture 4,800' above mean terrain
Imagery Scale: 1"= 1015' (Photo scale 1: 12190)
Capture Period: February-March 2009
Conditions: Leaf off, cloud free,
30 degree to 20 degree sun angle

Coordinate System: Texas State Plane, North Central Zone
Horizontal Datum: NAD 83
Units: US Survey Feet

The data represented on this map was obtained with the best methods available. Data is supplied from various sources and accuracy may be out of the City of Rockwall's control. The verification of accuracy and / or content lies entirely with the end user. The City of Rockwall does not guarantee the accuracy of contained information. All Information is provided 'As Is' with no warranty being made, either expressed or implied.



PAGE:

D1



City of Rockwall **AERIALS**

1 inch = 881 feet
 0 150 300 600 900 1,200 Feet
 0 0.025 0.05 0.1 Miles
 CITY OF ROCKWALL GEOGRAPHIC INFORMATION SYSTEMS
 APRIL 22, 2010



AERIAL IMAGE DATA

Altitude of Capture 4,800' above mean terrain
 Imagery Scale: 1"= 1015' (Photo scale 1: 12190)
 Capture Period: February-March 2009
 Conditions: Leaf off, cloud free,
 30 degree to 20 degree sun angle

Coordinate System: Texas State Plane, North Central Zone
 Horizontal Datum: NAD 83
 Units: US Survey Feet

The data represented on this map was obtained with the best methods available. Data is supplied from various sources and accuracy may be out of the City of Rockwall's control. The verification of accuracy and / or content lies entirely with the end user. The City of Rockwall does not guarantee the accuracy of contained information. All Information is provided 'As Is' with no warranty being made, either expressed or implied.



PAGE:
D2



City of Rockwall **AERIALS** 2010-11

1 inch = 881 feet
0 150 300 600 900 1,200 Feet
CITY OF ROCKWALL GEOGRAPHIC INFORMATION SYSTEMS
0 0.025 0.05 0.1 Miles
PAGE: **D3**
APRIL 22, 2010



AERIAL IMAGE DATA

Altitude of Capture 4,800' above mean terrain
Imagery Scale: 1" = 1015' (Photo scale 1: 12190)
Capture Period: February-March 2009
Conditions: Leaf off, cloud free,
30 degree to 20 degree sun angle

Coordinate System: Texas State Plane, North Central Zone
Horizontal Datum: NAD 83
Units: US Survey Feet

The data represented on this map was obtained with the best methods available. Data is supplied from various sources and accuracy may be out of the City of Rockwall's control. The verification of accuracy and / or content lies entirely with the end user. The City of Rockwall does not guarantee the accuracy of contained information. All information is provided 'As Is' with no warranty being made, either expressed or implied.



PAGE:

D3



City of Rockwall **AERIALS** 2010-11

PAGE: **D4**

1 inch = 881 feet
0 150 300 600 900 1,200 Feet
0 0.025 0.05 0.1 Miles

CITY OF ROCKWALL GEOGRAPHIC INFORMATION SYSTEMS

APRIL 22, 2010



AERIAL IMAGE DATA

Altitude of Capture 4,800' above mean terrain
Imagery Scale: 1"= 1015' (Photo scale 1: 12190)
Capture Period: February-March 2009
Conditions: Leaf off, cloud free,
30 degree to 20 degree sun angle

Coordinate System: Texas State Plane, North Central Zone
Horizontal Datum: NAD 83
Units: US Survey Feet

The data represented on this map was obtained with the best methods available. Data is supplied from various sources and accuracy may be out of the City of Rockwall's control. The verification of accuracy and / or content lies entirely with the end user. The City of Rockwall does not guarantee the accuracy of contained information. All information is provided 'As Is' with no warranty being made, either expressed or implied.



PAGE:

D4



City of Rockwall **AERIALS** 2010-11

PAGE: **D5**

1 inch = 881 feet
 0 150 300 600 900 1,200 Feet
 0 0.025 0.05 0.1 Miles

CITY OF ROCKWALL GEOGRAPHIC INFORMATION SYSTEMS

APRIL 22, 2010



AERIAL IMAGE DATA

Altitude of Capture 4,800' above mean terrain
 Imagery Scale: 1" = 1015' (Photo scale 1: 12190)
 Capture Period: February-March 2009
 Conditions: Leaf off, cloud free,
 30 degree to 20 degree sun angle

Coordinate System: Texas State Plane, North Central Zone
 Horizontal Datum: NAD 83
 Units: US Survey Feet

The data represented on this map was obtained with the best methods available. Data is supplied from various sources and accuracy may be out of the City of Rockwall's control. The verification of accuracy and / or content lies entirely with the end user. The City of Rockwall does not guarantee the accuracy of contained information. All Information is provided 'As Is' with no warranty being made, either expressed or implied.



PAGE: **D5**



City of Rockwall **AERIALS** 2010-11

PAGE: **D6**

1 inch = 881 feet
0 150 300 600 900 1,200 Feet
0 0.025 0.05 0.1 Miles

CITY OF ROCKWALL GEOGRAPHIC INFORMATION SYSTEMS

APRIL 22, 2010



AERIAL IMAGE DATA

Altitude of Capture 4,800' above mean terrain
Imagery Scale: 1"= 1015' (Photo scale 1: 12190)
Capture Period: February-March 2009
Conditions: Leaf off, cloud free,
30 degree to 20 degree sun angle

Coordinate System: Texas State Plane, North Central Zone
Horizontal Datum: NAD 83
Units: US Survey Feet

The data represented on this map was obtained with the best methods available. Data is supplied from various sources and accuracy may be out of the City of Rockwall's control. The verification of accuracy and / or content lies entirely with the end user. The City of Rockwall does not guarantee the accuracy of contained information. All Information is provided 'As Is' with no warranty being made, either expressed or implied.



PAGE:

D6

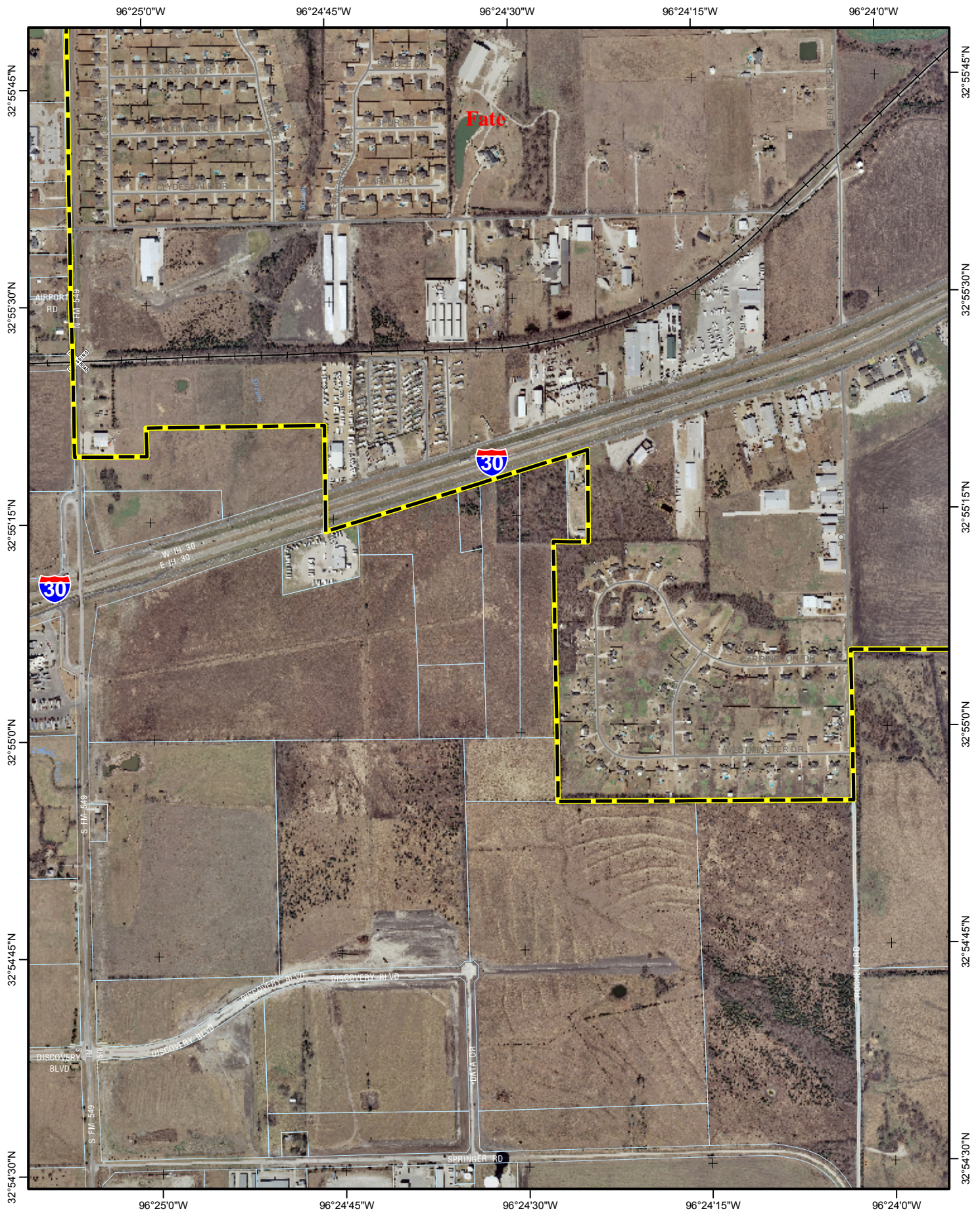

City of Rockwall **AERIALS** 2010-11

PAGE: **D7**

1 inch = 881 feet
0 150 300 600 900 1,200 Feet
0 0.025 0.05 0.1 Miles

CITY OF ROCKWALL GEOGRAPHIC INFORMATION SYSTEMS

APRIL 22, 2010



AERIAL IMAGE DATA

Altitude of Capture 4,800' above mean terrain
Imagery Scale: 1"= 1015' (Photo scale 1: 12190)
Capture Period: February-March 2009
Conditions: Leaf off, cloud free,
30 degree to 20 degree sun angle

Coordinate System: Texas State Plane, North Central Zone
Horizontal Datum: NAD 83
Units: US Survey Feet

The data represented on this map was obtained with the best methods available. Data is supplied from various sources and accuracy may be out of the City of Rockwall's control. The verification of accuracy and / or content lies entirely with the end user. The City of Rockwall does not guarantee the accuracy of contained information. All Information is provided 'As Is' with no warranty being made, either expressed or implied.



PAGE:

D7

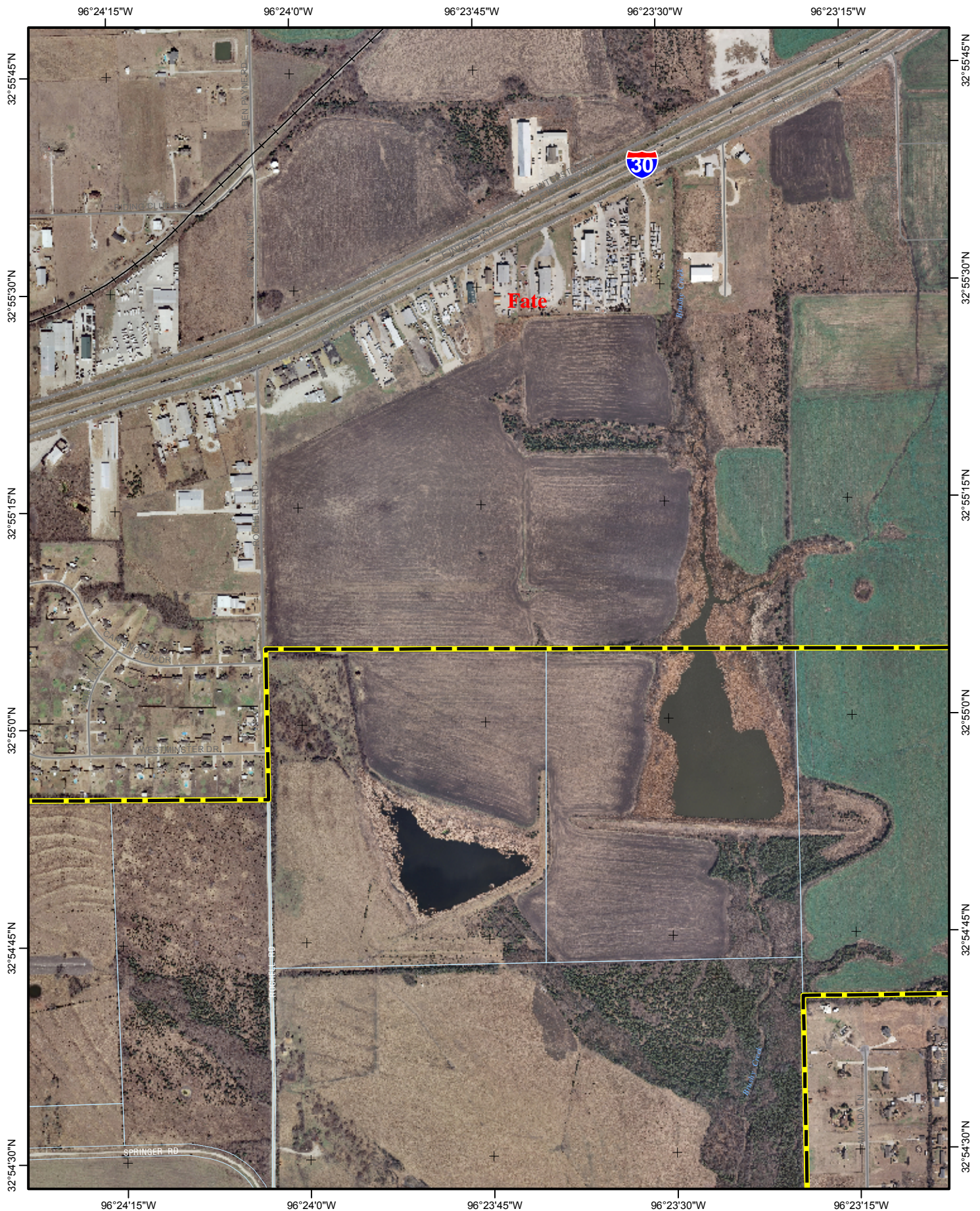

City of Rockwall **AERIALS**

AERIAL IMAGE DATA

Altitude of Capture 4,800' above mean terrain
 Imagery Scale: 1"= 1015' (Photo scale 1: 12190)
 Capture Period: February-March 2009
 Conditions: Leaf off, cloud free,
 30 degree to 20 degree sun angle

Coordinate System: Texas State Plane, North Central Zone
 Horizontal Datum: NAD 83
 Units: US Survey Feet

The data represented on this map was obtained with the best methods available. Data is supplied from various sources and accuracy may be out of the City of Rockwall's control. The verification of accuracy and / or content lies entirely with the end user. The City of Rockwall does not guarantee the accuracy of contained information. All Information is provided 'As Is' with no warranty being made, either expressed or implied.





City of Rockwall **AERIALS** 2010-11

1 inch = 881 feet
 0 150 300 600 900 1,200 Feet
 CITY OF ROCKWALL GEOGRAPHIC INFORMATION SYSTEMS
 0 0.025 0.05 0.1 Miles
 PAGE: **D9**
 APRIL 22, 2010



AERIAL IMAGE DATA

Altitude of Capture 4,800' above mean terrain
 Imagery Scale: 1"= 1015' (Photo scale 1: 12190)
 Capture Period: February-March 2009
 Conditions: Leaf off, cloud free,
 30 degree to 20 degree sun angle

Coordinate System: Texas State Plane, North Central Zone
 Horizontal Datum: NAD 83
 Units: US Survey Feet

The data represented on this map was obtained with the best methods available. Data is supplied from various sources and accuracy may be out of the City of Rockwall's control. The verification of accuracy and / or content lies entirely with the end user. The City of Rockwall does not guarantee the accuracy of contained information. All Information is provided 'As Is' with no warranty being made, either expressed or implied.



PAGE:
D9



City of Rockwall **AERIALS** 2010-11



AERIAL IMAGE DATA

Altitude of Capture 4,800' above mean terrain
Imagery Scale: 1"= 1015' (Photo scale 1: 12190)
Capture Period: February-March 2009
Conditions: Leaf off, cloud free,
30 degree to 20 degree sun angle

Coordinate System: Texas State Plane, North Central Zone
Horizontal Datum: NAD 83
Units: US Survey Feet

The data represented on this map was obtained with the best methods available. Data is supplied from various sources and accuracy may be out of the City of Rockwall's control. The verification of accuracy and / or content lies entirely with the end user. The City of Rockwall does not guarantee the accuracy of contained information. All Information is provided 'As Is' with no warranty being made, either expressed or implied.



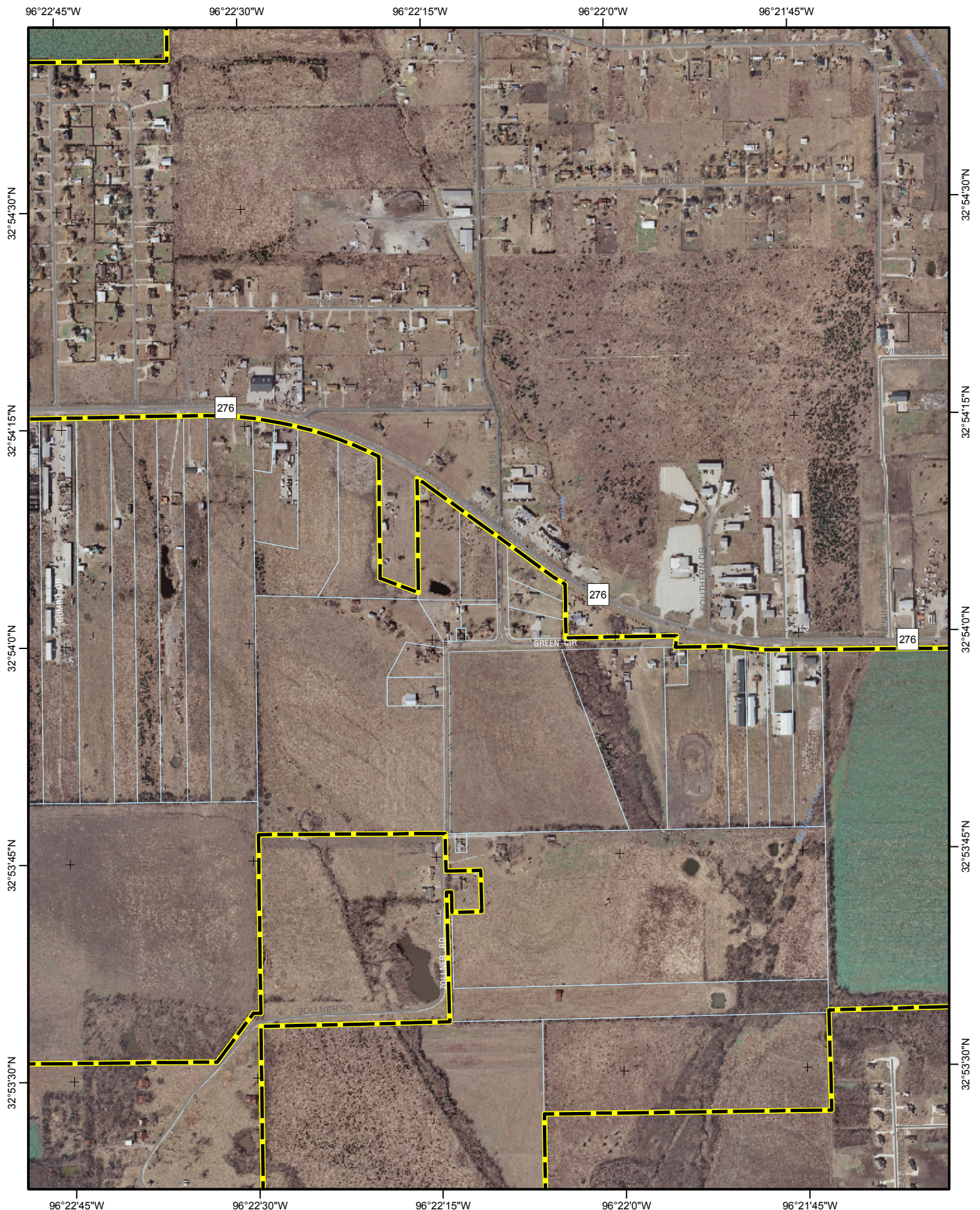

City of Rockwall **AERIALS** 2010-11

1 inch = 881 feet
 0 150 300 600 900 1,200 Feet
 0 0.025 0.05 0.1 Miles
 CITY OF ROCKWALL GEOGRAPHIC INFORMATION SYSTEMS
 APRIL 22, 2010



AERIAL IMAGE DATA

Altitude of Capture 4,800' above mean terrain
 Imagery Scale: 1"= 1015' (Photo scale 1: 12190)
 Capture Period: February-March 2009
 Conditions: Leaf off, cloud free,
 30 degree to 20 degree sun angle

Coordinate System: Texas State Plane, North Central Zone
 Horizontal Datum: NAD 83
 Units: US Survey Feet

The data represented on this map was obtained with the best methods available. Data is supplied from various sources and accuracy may be out of the City of Rockwall's control. The verification of accuracy and / or content lies entirely with the end user. The City of Rockwall does not guarantee the accuracy of contained information. All Information is provided 'As Is' with no warranty being made, either expressed or implied.



PAGE:

E10

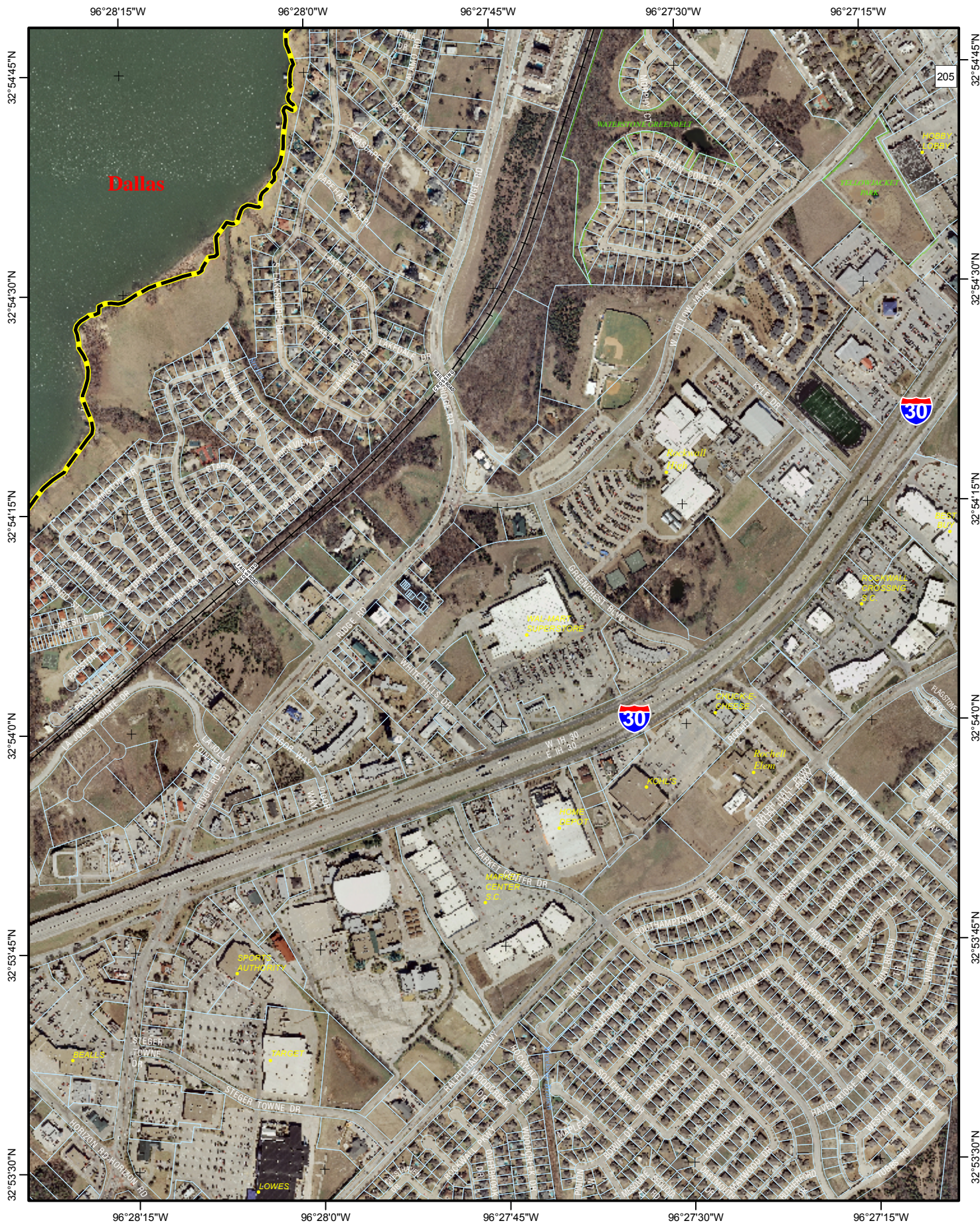

City of Rockwall **AERIALS** 2010-11

PAGE: **E3**

1 inch = 881 feet
0 150 300 600 900 1,200 Feet
0 0.025 0.05 0.1 Miles

CITY OF ROCKWALL GEOGRAPHIC INFORMATION SYSTEMS

APRIL 22, 2010

AERIAL IMAGE DATA
Altitude of Capture 4,800' above mean terrain
Imagery Scale: 1" = 1015' (Photo scale 1: 12190)
Capture Period: February-March 2009
Conditions: Leaf off, cloud free,
30 degree to 20 degree sun angle

Coordinate System: Texas State Plane, North Central Zone
Horizontal Datum: NAD 83
Units: US Survey Feet

The data represented on this map was obtained with the best methods available. Data is supplied from various sources and accuracy may be out of the City of Rockwall's control. The verification of accuracy and / or content lies entirely with the end user. The City of Rockwall does not guarantee the accuracy of contained information. All Information is provided 'As Is' with no warranty being made, either expressed or implied.



PAGE:

E3



City of Rockwall **AERIALS** 2010-11

1 inch = 881 feet
 0 150 300 600 900 1,200 Feet
 0 0.025 0.05 0.1 Miles
 CITY OF ROCKWALL GEOGRAPHIC INFORMATION SYSTEMS
 APRIL 22, 2010

AERIAL IMAGE DATA

Altitude of Capture 4,800' above mean terrain
 Imagery Scale: 1"= 1015' (Photo scale 1: 12190)
 Capture Period: February-March 2009
 Conditions: Leaf off, cloud free,
 30 degree to 20 degree sun angle

Coordinate System: Texas State Plane, North Central Zone
 Horizontal Datum: NAD 83
 Units: US Survey Feet

The data represented on this map was obtained with the best methods available. Data is supplied from various sources and accuracy may be out of the City of Rockwall's control. The verification of accuracy and / or content lies entirely with the end user. The City of Rockwall does not guarantee the accuracy of contained information. All Information is provided 'As Is' with no warranty being made, either expressed or implied.



PAGE:

E5

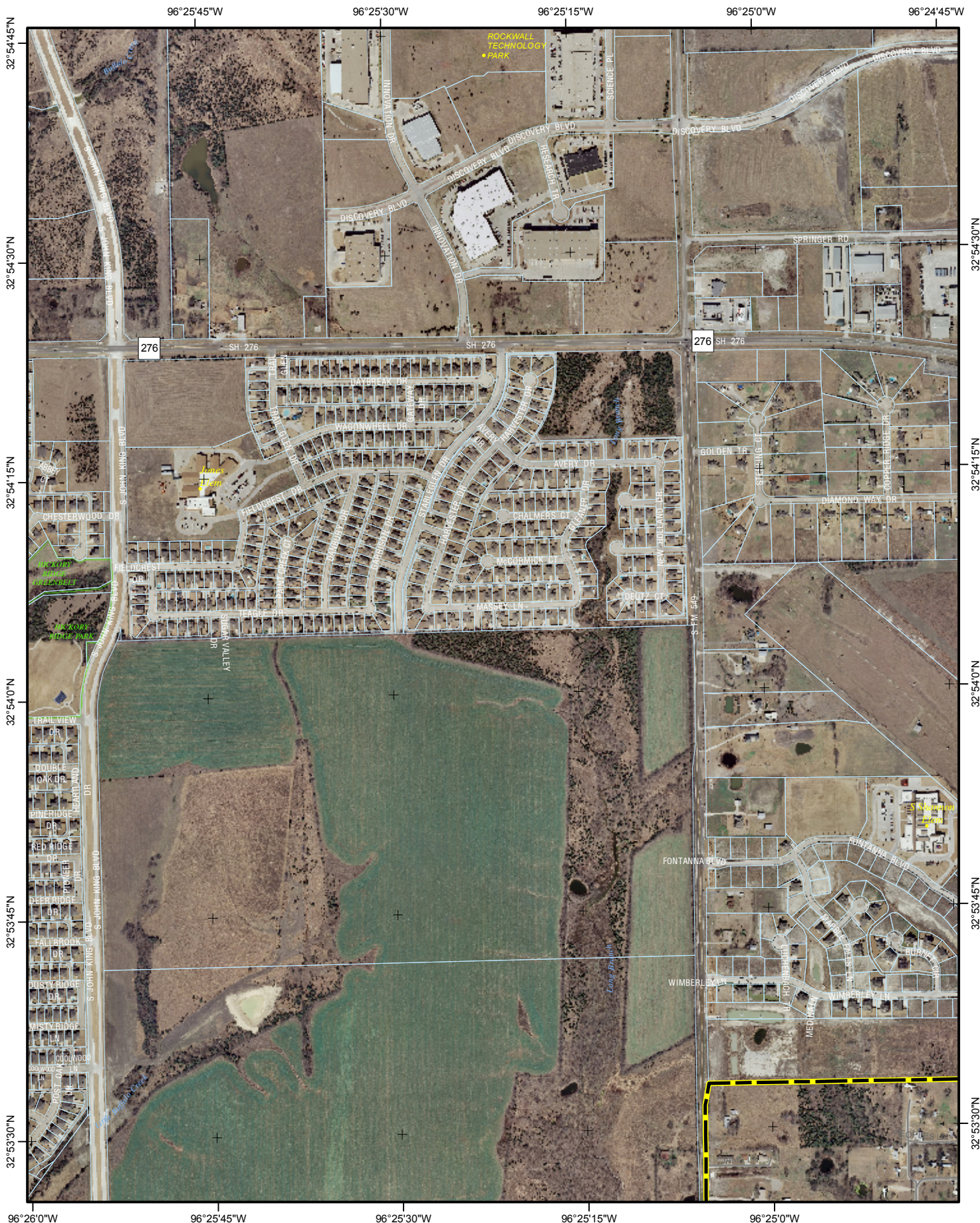

City of Rockwall **AERIALS**

1 inch = 881 feet
 0 150 300 600 900 1,200 Feet
 0 0.025 0.05 0.1 Miles
 CITY OF ROCKWALL GEOGRAPHIC INFORMATION SYSTEMS
 APRIL 22, 2010



AERIAL IMAGE DATA

Altitude of Capture 4,800' above mean terrain
 Imagery Scale: 1"= 1015' (Photo scale 1: 12190)
 Capture Period: February-March 2009
 Conditions: Leaf off, cloud free,
 30 degree to 20 degree sun angle

Coordinate System: Texas State Plane, North Central Zone
 Horizontal Datum: NAD 83
 Units: US Survey Feet

The data represented on this map was obtained with the best methods available. Data is supplied from various sources and accuracy may be out of the City of Rockwall's control. The verification of accuracy and / or content lies entirely with the end user. The City of Rockwall does not guarantee the accuracy of contained information. All Information is provided 'As Is' with no warranty being made, either expressed or implied.



PAGE:

E6



City of Rockwall **AERIALS** 2010-11

PAGE: **E7**

1 inch = 881 feet
0 150 300 600 900 1,200 Feet
0 0.025 0.05 0.1 Miles

CITY OF ROCKWALL GEOGRAPHIC INFORMATION SYSTEMS

APRIL 22, 2010



AERIAL IMAGE DATA

Altitude of Capture 4,800' above mean terrain
Imagery Scale: 1"= 1015' (Photo scale 1: 12190)
Capture Period: February-March 2009
Conditions: Leaf off, cloud free,
30 degree to 20 degree sun angle

Coordinate System: Texas State Plane, North Central Zone
Horizontal Datum: NAD 83
Units: US Survey Feet

The data represented on this map was obtained with the best methods available. Data is supplied from various sources and accuracy may be out of the City of Rockwall's control. The verification of accuracy and / or content lies entirely with the end user. The City of Rockwall does not guarantee the accuracy of contained information. All Information is provided 'As Is' with no warranty being made, either expressed or implied.



PAGE:

E7



City of Rockwall **AERIALS** 2010-11

PAGE: **E8**

1 inch = 881 feet
0 150 300 600 900 1,200 Feet
0 0.025 0.05 0.1 Miles

CITY OF ROCKWALL GEOGRAPHIC INFORMATION SYSTEMS

APRIL 22, 2010



AERIAL IMAGE DATA

Altitude of Capture 4,800' above mean terrain
Imagery Scale: 1"= 1015' (Photo scale 1: 12190)
Capture Period: February-March 2009
Conditions: Leaf off, cloud free,
30 degree to 20 degree sun angle

Coordinate System: Texas State Plane, North Central Zone
Horizontal Datum: NAD 83
Units: US Survey Feet

The data represented on this map was obtained with the best methods available. Data is supplied from various sources and accuracy may be out of the City of Rockwall's control. The verification of accuracy and / or content lies entirely with the end user. The City of Rockwall does not guarantee the accuracy of contained information. All Information is provided 'As Is' with no warranty being made, either expressed or implied.



PAGE:

E8

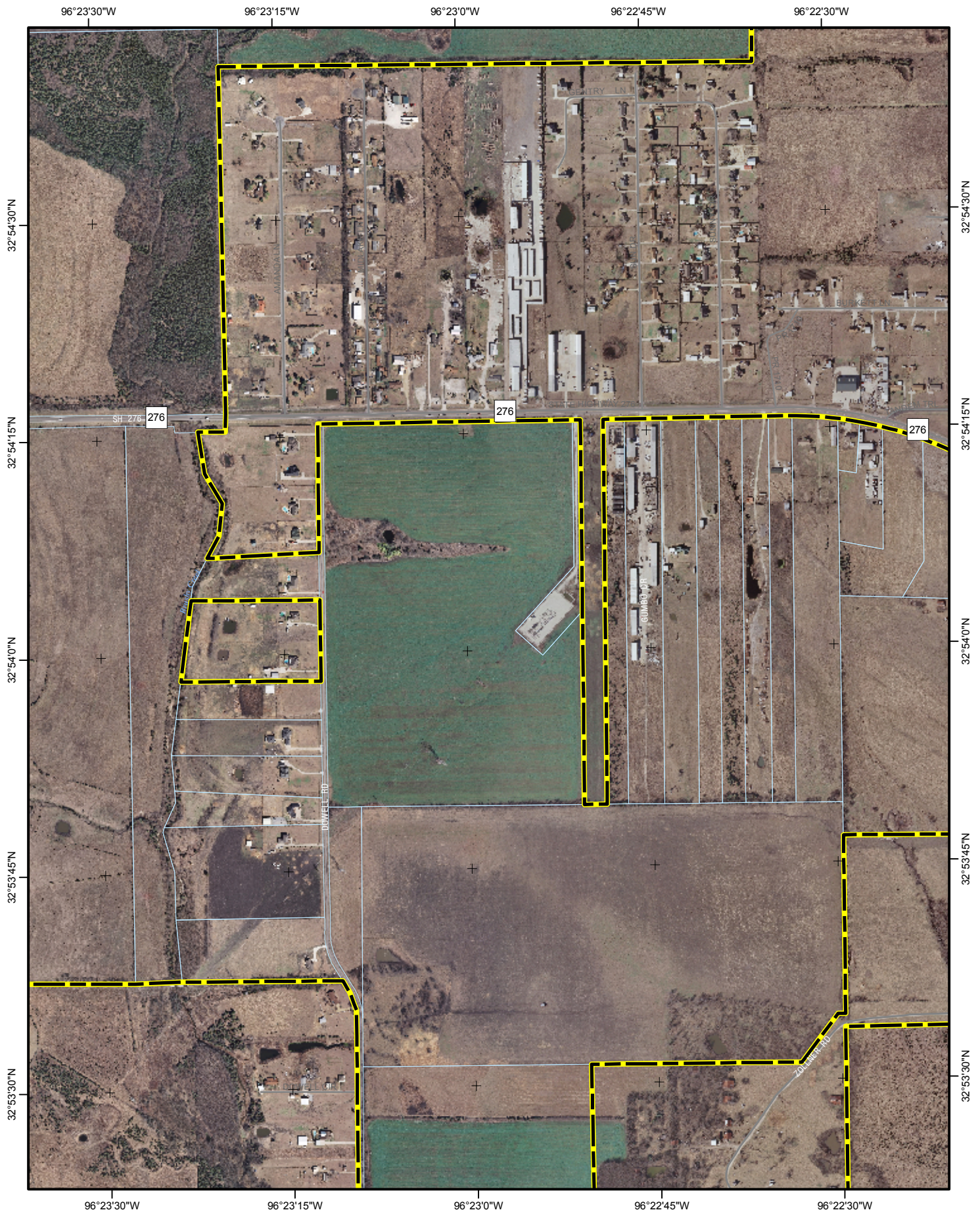

City of Rockwall **AERIALS** 2010-11

1 inch = 881 feet
 0 150 300 600 900 1,200 Feet
 0 0.025 0.05 0.1 Miles
 CITY OF ROCKWALL GEOGRAPHIC INFORMATION SYSTEMS
 APRIL 22, 2010



AERIAL IMAGE DATA

Altitude of Capture 4,800' above mean terrain
 Imagery Scale: 1"= 1015' (Photo scale 1: 12190)
 Capture Period: February-March 2009
 Conditions: Leaf off, cloud free,
 30 degree to 20 degree sun angle

Coordinate System: Texas State Plane, North Central Zone
 Horizontal Datum: NAD 83
 Units: US Survey Feet

The data represented on this map was obtained with the best methods available. Data is supplied from various sources and accuracy may be out of the City of Rockwall's control. The verification of accuracy and / or content lies entirely with the end user. The City of Rockwall does not guarantee the accuracy of contained information. All Information is provided 'As Is' with no warranty being made, either expressed or implied.



PAGE:

E9

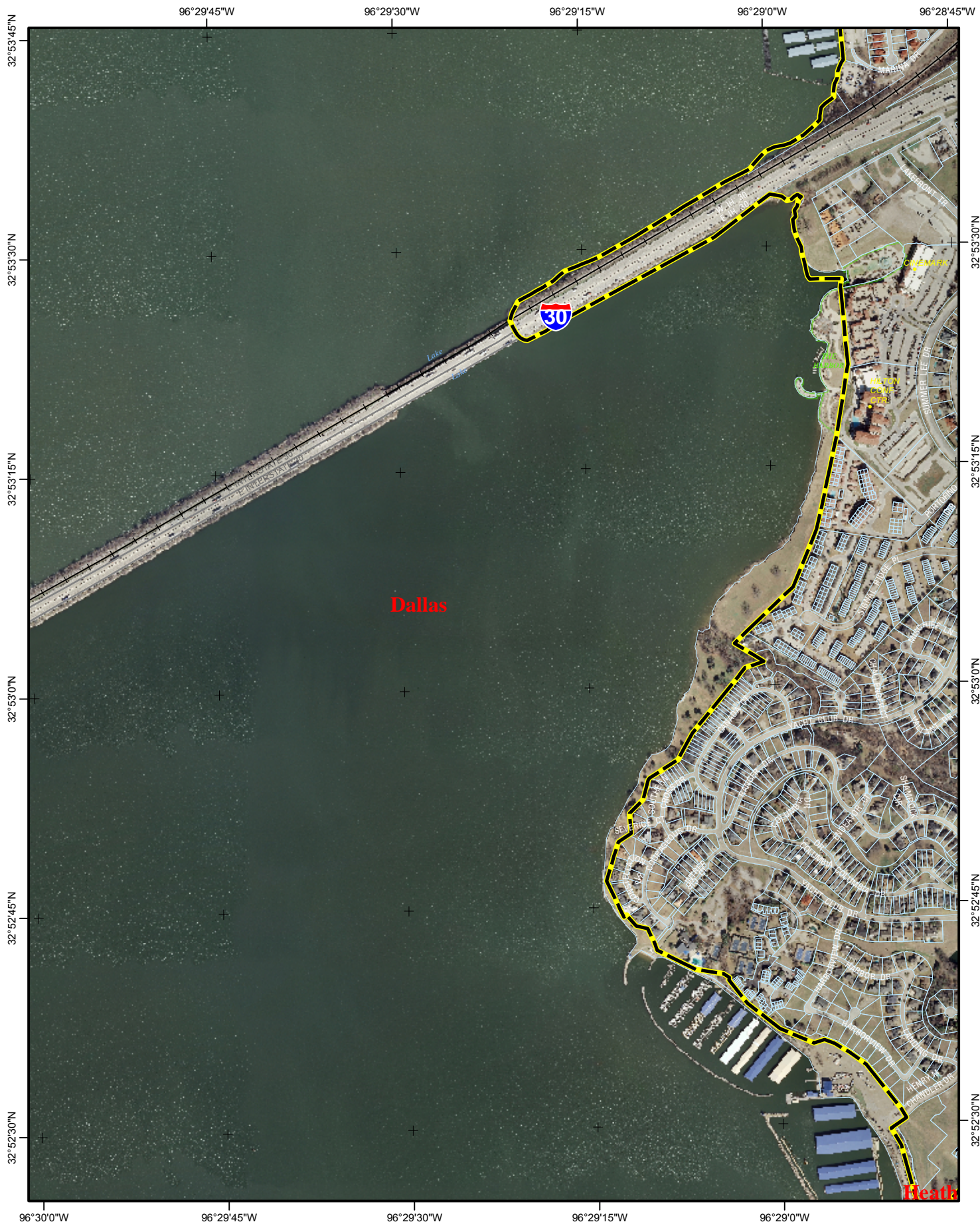

City of Rockwall **AERIALS** 2010-11

PAGE: **F1**

1 inch = 881 feet
0 150 300 600 900 1,200 Feet
0 0.025 0.05 0.1 Miles

CITY OF ROCKWALL GEOGRAPHIC INFORMATION SYSTEMS

APRIL 22, 2010



AERIAL IMAGE DATA

Altitude of Capture 4,800' above mean terrain
Imagery Scale: 1"= 1015' (Photo scale 1: 12190)
Capture Period: February-March 2009
Conditions: Leaf off, cloud free,
30 degree to 20 degree sun angle

Coordinate System: Texas State Plane, North Central Zone
Horizontal Datum: NAD 83
Units: US Survey Feet

The data represented on this map was obtained with the best methods available. Data is supplied from various sources and accuracy may be out of the City of Rockwall's control. The verification of accuracy and / or content lies entirely with the end user. The City of Rockwall does not guarantee the accuracy of contained information. All Information is provided 'As Is' with no warranty being made, either expressed or implied.



PAGE: **F1**

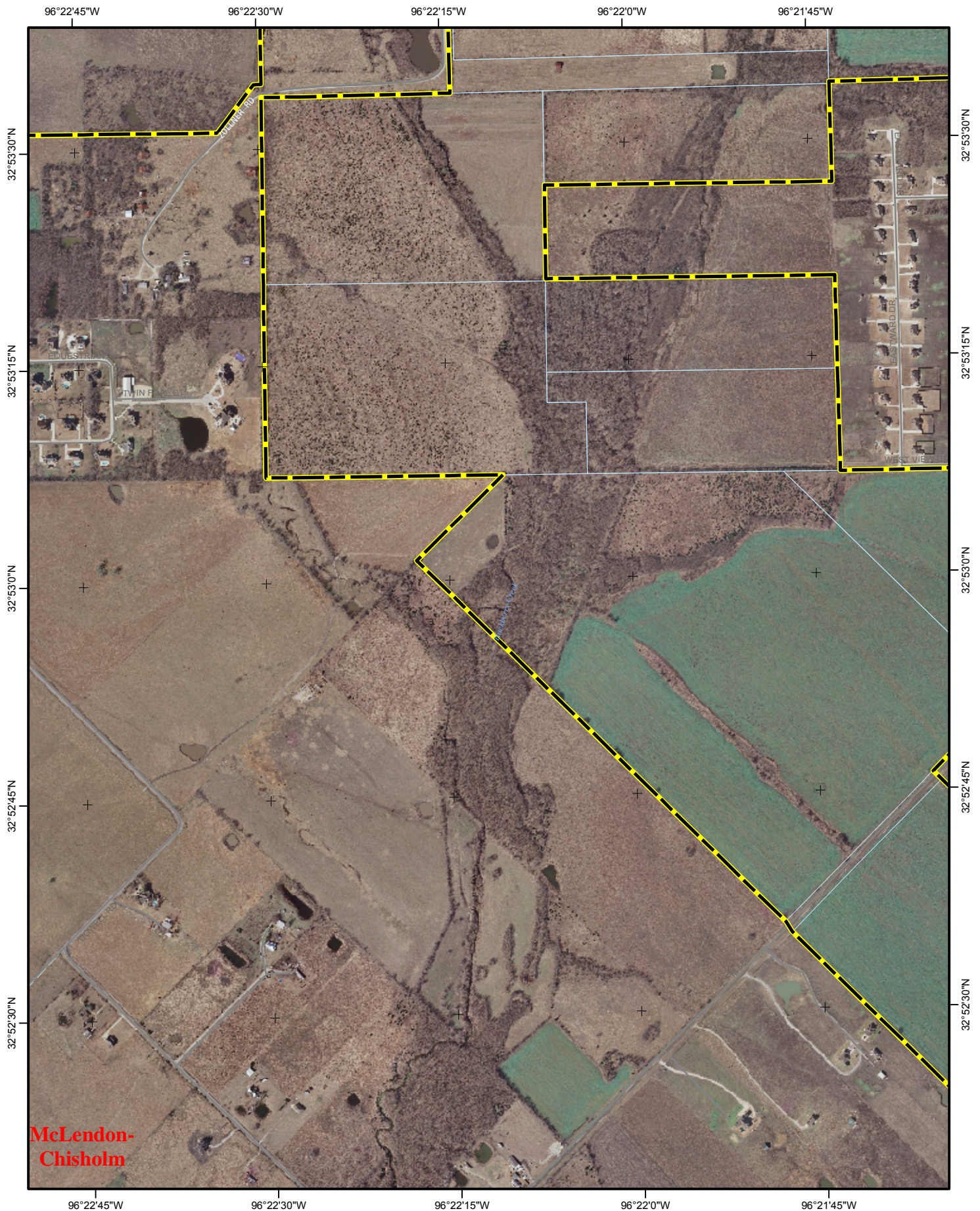

City of Rockwall **AERIALS** 2010-11

PAGE: **F10**
 1 inch = 881 feet
 0 150 300 600 900 1,200 Feet
 0 0.025 0.05 0.1 Miles
 CITY OF ROCKWALL GEOGRAPHIC INFORMATION SYSTEMS
 APRIL 22, 2010



AERIAL IMAGE DATA

Altitude of Capture 4,800' above mean terrain
 Imagery Scale: 1"= 1015' (Photo scale 1: 12190)
 Capture Period: February-March 2009
 Conditions: Leaf off, cloud free,
 30 degree to 20 degree sun angle

Coordinate System: Texas State Plane, North Central Zone
 Horizontal Datum: NAD 83
 Units: US Survey Feet

The data represented on this map was obtained with the best methods available. Data is supplied from various sources and accuracy may be out of the City of Rockwall's control. The verification of accuracy and / or content lies entirely with the end user. The City of Rockwall does not guarantee the accuracy of contained information. All Information is provided 'As Is' with no warranty being made, either expressed or implied.



PAGE:

F10

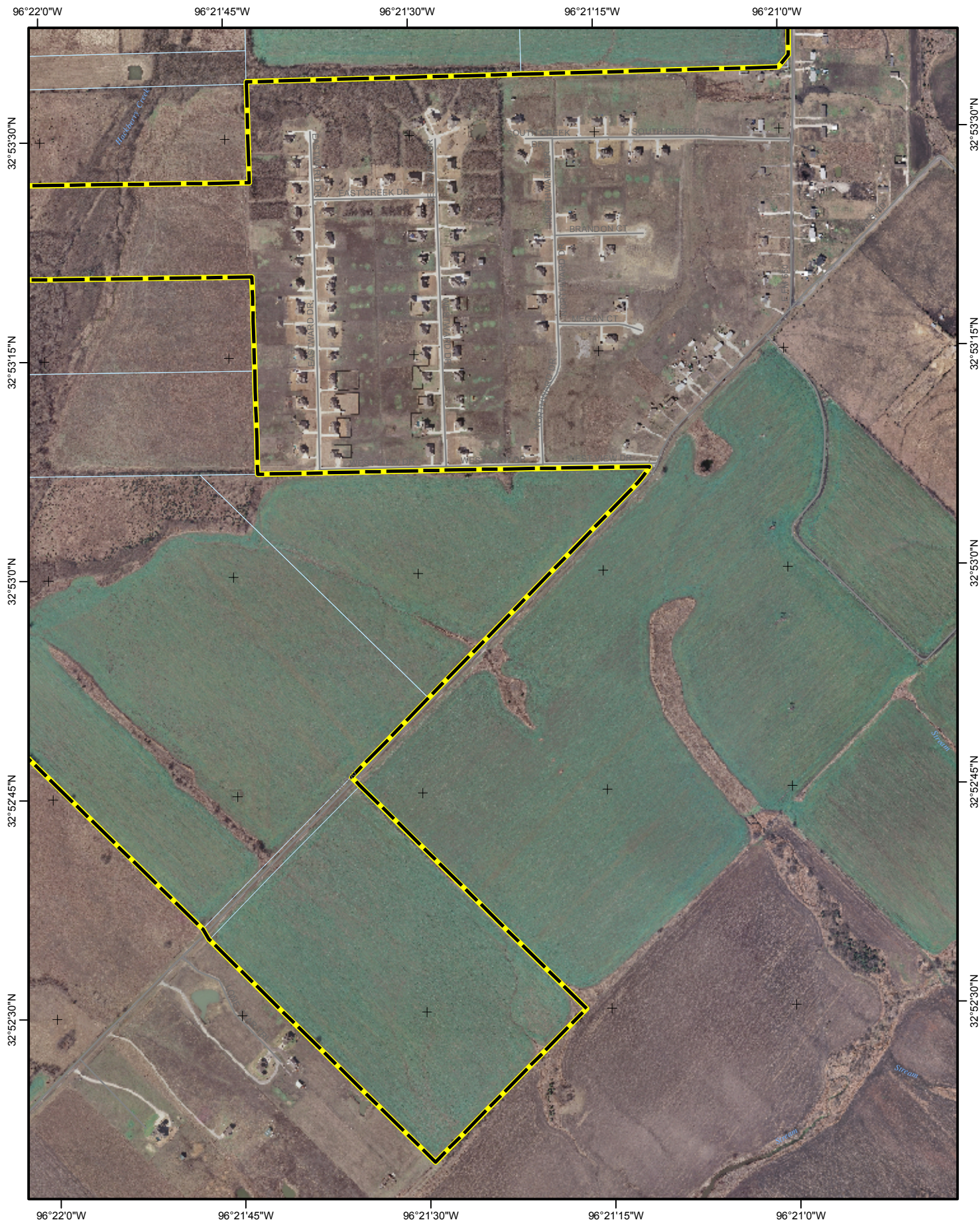

City of Rockwall **AERIALS** 2010-11

PAGE: **F11**

1 inch = 881 feet
0 150 300 600 900 1,200 Feet
0 0.025 0.05 0.1 Miles
CITY OF ROCKWALL GEOGRAPHIC INFORMATION SYSTEMS
APRIL 22, 2010



AERIAL IMAGE DATA

Altitude of Capture 4,800' above mean terrain
Imagery Scale: 1"= 1015' (Photo scale 1: 12190)
Capture Period: February-March 2009
Conditions: Leaf off, cloud free,
30 degree to 20 degree sun angle

Coordinate System: Texas State Plane, North Central Zone
Horizontal Datum: NAD 83
Units: US Survey Feet

The data represented on this map was obtained with the best methods available. Data is supplied from various sources and accuracy may be out of the City of Rockwall's control. The verification of accuracy and / or content lies entirely with the end user. The City of Rockwall does not guarantee the accuracy of contained information. All Information is provided 'As Is' with no warranty being made, either expressed or implied.



PAGE:

F11

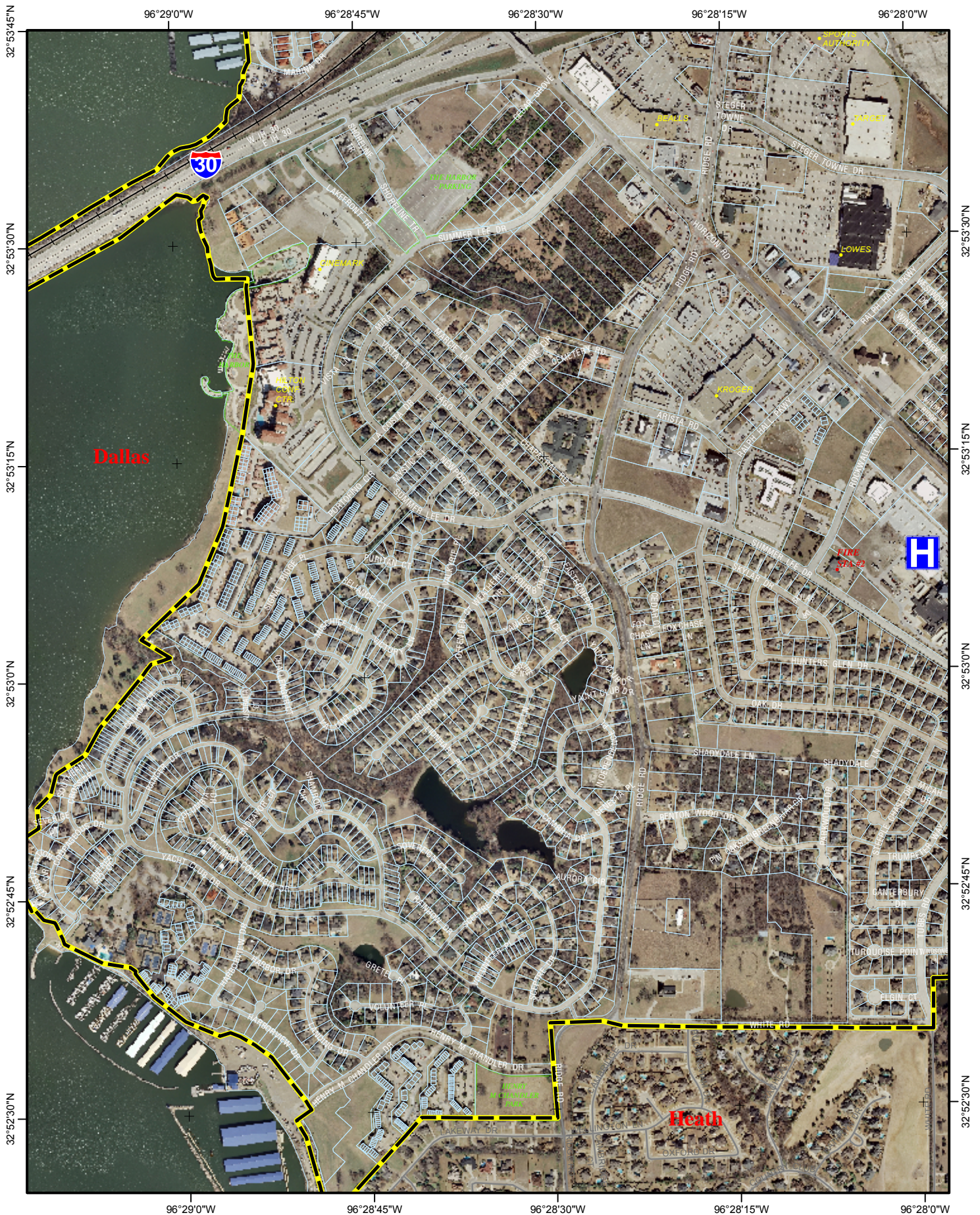

City of Rockwall **AERIALS** 2010-11

PAGE: **F2**

1 inch = 881 feet
0 150 300 600 900 1,200 Feet
CITY OF ROCKWALL GEOGRAPHIC INFORMATION SYSTEMS
0 0.025 0.05 0.1 Miles
APRIL 22, 2010



AERIAL IMAGE DATA

Altitude of Capture 4,800' above mean terrain
Imagery Scale: 1"= 1015' (Photo scale 1: 12190)
Capture Period: February-March 2009
Conditions: Leaf off, cloud free,
30 degree to 20 degree sun angle

Coordinate System: Texas State Plane, North Central Zone
Horizontal Datum: NAD 83
Units: US Survey Feet

The data represented on this map was obtained with the best methods available. Data is supplied from various sources and accuracy may be out of the City of Rockwall's control. The verification of accuracy and / or content lies entirely with the end user. The City of Rockwall does not guarantee the accuracy of contained information. All information is provided 'As Is' with no warranty being made, either expressed or implied.



PAGE: **F2**

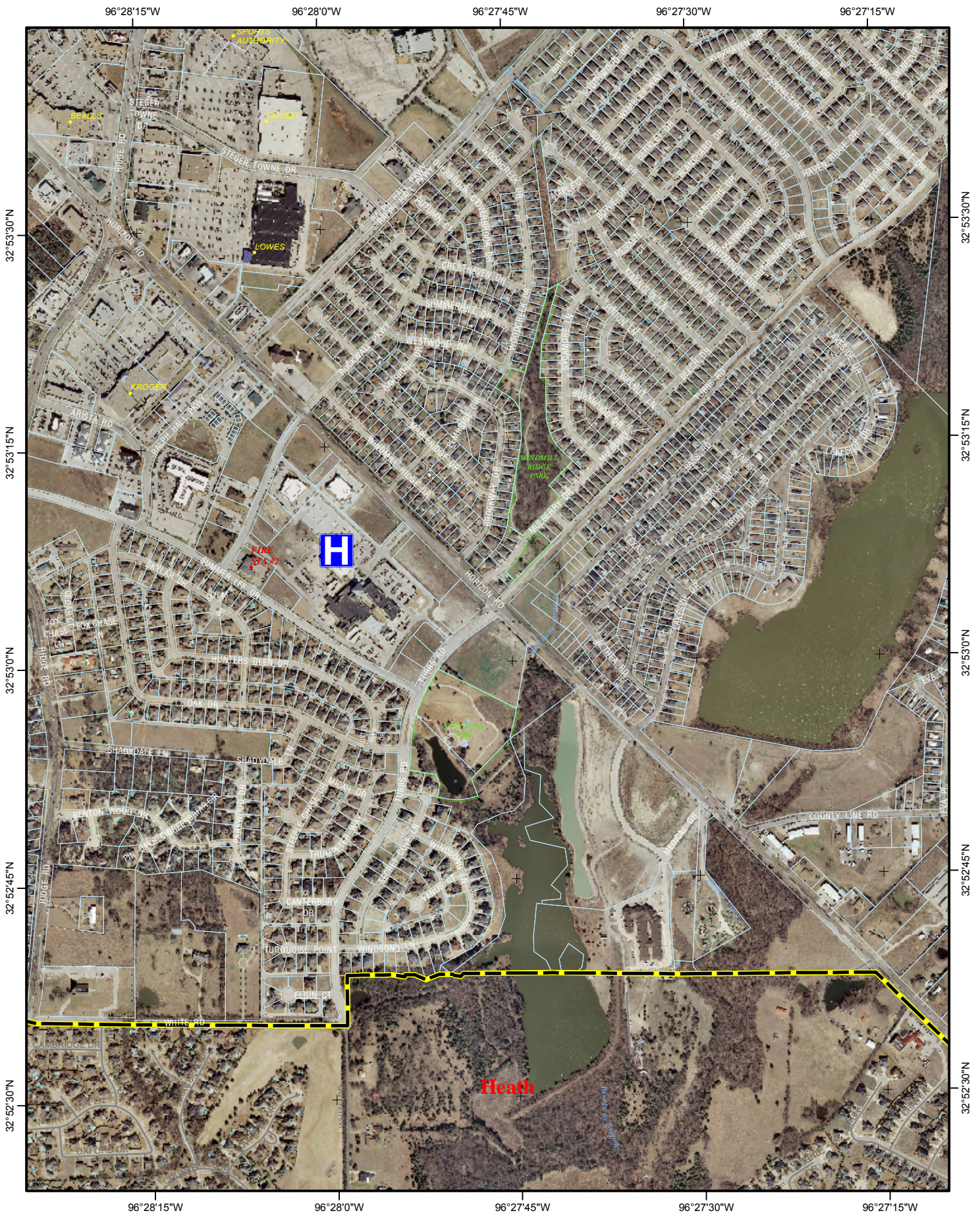

City of Rockwall **AERIALS** 2010-11

PAGE: **F3**

1 inch = 881 feet
0 150 300 600 900 1,200 Feet
0 0.025 0.05 0.1 Miles

CITY OF ROCKWALL GEOGRAPHIC INFORMATION SYSTEMS

APRIL 22, 2010



AERIAL IMAGE DATA

Altitude of Capture 4,800' above mean terrain
Imagery Scale: 1"= 1015' (Photo scale 1: 12190)
Capture Period: February-March 2009
Conditions: Leaf off, cloud free,
30 degree to 20 degree sun angle

Coordinate System: Texas State Plane, North Central Zone
Horizontal Datum: NAD 83
Units: US Survey Feet

The data represented on this map was obtained with the best methods available. Data is supplied from various sources and accuracy may be out of the City of Rockwall's control. The verification of accuracy and / or content lies entirely with the end user. The City of Rockwall does not guarantee the accuracy of contained information. All Information is provided 'As Is' with no warranty being made, either expressed or implied.



PAGE:

F3

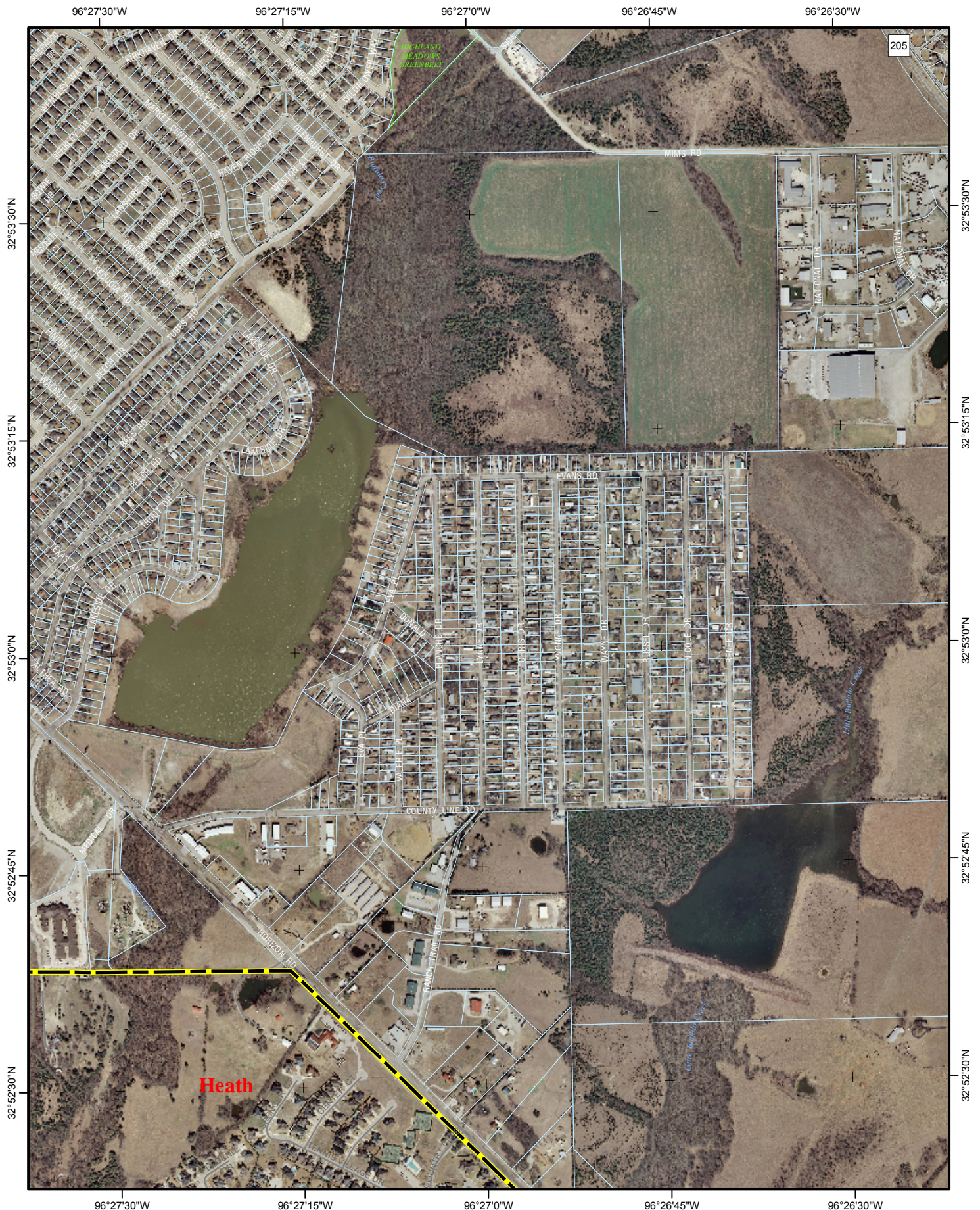

City of Rockwall **AERIALS** 2010-11

PAGE: **F4**

1 inch = 881 feet
0 150 300 600 900 1,200 Feet
CITY OF ROCKWALL GEOGRAPHIC INFORMATION SYSTEMS
0 0.025 0.05 0.1 Miles
APRIL 22, 2010



AERIAL IMAGE DATA

Altitude of Capture 4,800' above mean terrain
Imagery Scale: 1"= 1015' (Photo scale 1: 12190)
Capture Period: February-March 2009
Conditions: Leaf off, cloud free,
30 degree to 20 degree sun angle

Coordinate System: Texas State Plane, North Central Zone
Horizontal Datum: NAD 83
Units: US Survey Feet

The data represented on this map was obtained with the best methods available. Data is supplied from various sources and accuracy may be out of the City of Rockwall's control. The verification of accuracy and / or content lies entirely with the end user. The City of Rockwall does not guarantee the accuracy of contained information. All Information is provided 'As Is' with no warranty being made, either expressed or implied.



PAGE:

F4



City of Rockwall **AERIALS** 2010-11

1 inch = 881 feet
 0 150 300 600 900 1,200 Feet
 0 0.025 0.05 0.1 Miles
 CITY OF ROCKWALL GEOGRAPHIC INFORMATION SYSTEMS
 APRIL 22, 2010



AERIAL IMAGE DATA

Altitude of Capture 4,800' above mean terrain
 Imagery Scale: 1"= 1015' (Photo scale 1: 12190)
 Capture Period: February-March 2009
 Conditions: Leaf off, cloud free,
 30 degree to 20 degree sun angle

Coordinate System: Texas State Plane, North Central Zone
 Horizontal Datum: NAD 83
 Units: US Survey Feet

The data represented on this map was obtained with the best methods available. Data is supplied from various sources and accuracy may be out of the City of Rockwall's control. The verification of accuracy and / or content lies entirely with the end user. The City of Rockwall does not guarantee the accuracy of contained information. All Information is provided 'As Is' with no warranty being made, either expressed or implied.



PAGE:

F5

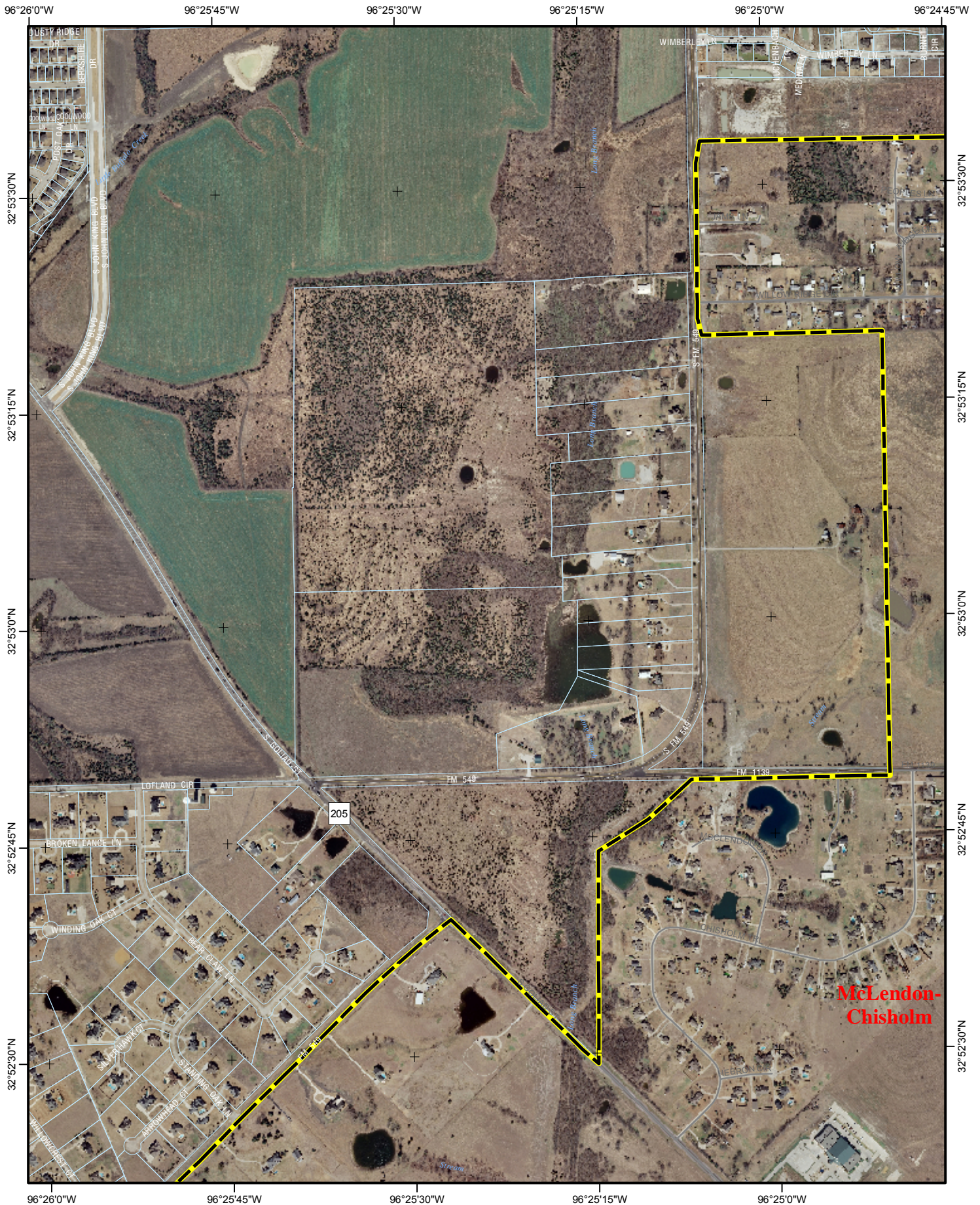

City of Rockwall **AERIALS** 2010-11

PAGE: **F6**

1 inch = 881 feet
0 150 300 600 900 1,200 Feet
0 0.025 0.05 0.1 Miles

CITY OF ROCKWALL GEOGRAPHIC INFORMATION SYSTEMS

APRIL 22, 2010



AERIAL IMAGE DATA

Altitude of Capture 4,800' above mean terrain
Imagery Scale: 1"= 1015' (Photo scale 1: 12190)
Capture Period: February-March 2009
Conditions: Leaf off, cloud free,
30 degree to 20 degree sun angle

Coordinate System: Texas State Plane, North Central Zone
Horizontal Datum: NAD 83
Units: US Survey Feet

The data represented on this map was obtained with the best methods available. Data is supplied from various sources and accuracy may be out of the City of Rockwall's control. The verification of accuracy and / or content lies entirely with the end user. The City of Rockwall does not guarantee the accuracy of contained information. All Information is provided 'As Is' with no warranty being made, either expressed or implied.



PAGE:

F6

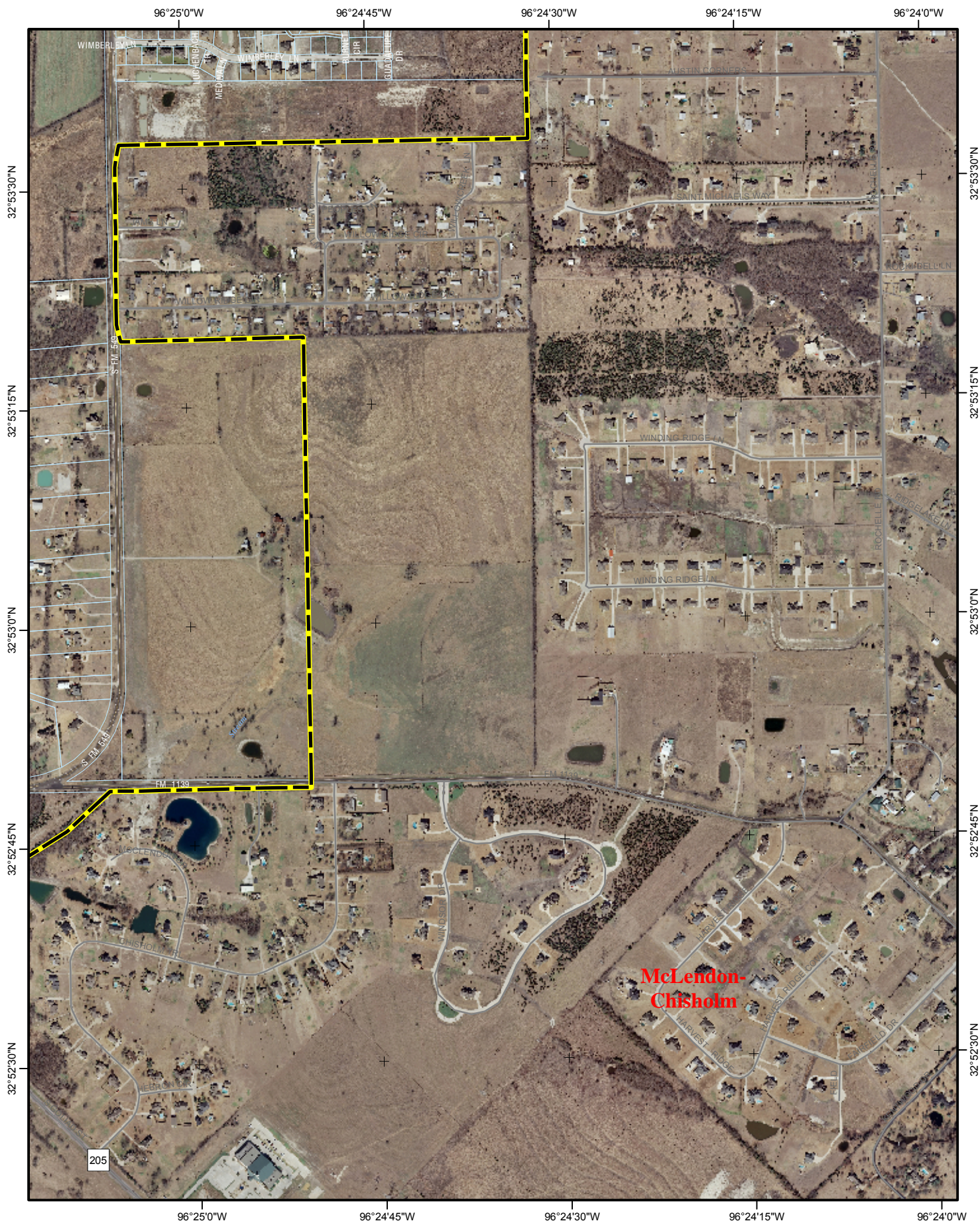

City of Rockwall **AERIALS** 2010-11

PAGE: **F7**

1 inch = 881 feet
0 150 300 600 900 1,200 Feet
CITY OF ROCKWALL GEOGRAPHIC INFORMATION SYSTEMS
0 0.025 0.05 0.1 Miles
APRIL 22, 2010



AERIAL IMAGE DATA

Altitude of Capture 4,800' above mean terrain
Imagery Scale: 1"= 1015' (Photo scale 1: 12190)
Capture Period: February-March 2009
Conditions: Leaf off, cloud free,
30 degree to 20 degree sun angle

Coordinate System: Texas State Plane, North Central Zone
Horizontal Datum: NAD 83
Units: US Survey Feet

The data represented on this map was obtained with the best methods available. Data is supplied from various sources and accuracy may be out of the City of Rockwall's control. The verification of accuracy and / or content lies entirely with the end user. The City of Rockwall does not guarantee the accuracy of contained information. All Information is provided 'As Is' with no warranty being made, either expressed or implied.



PAGE:

F7

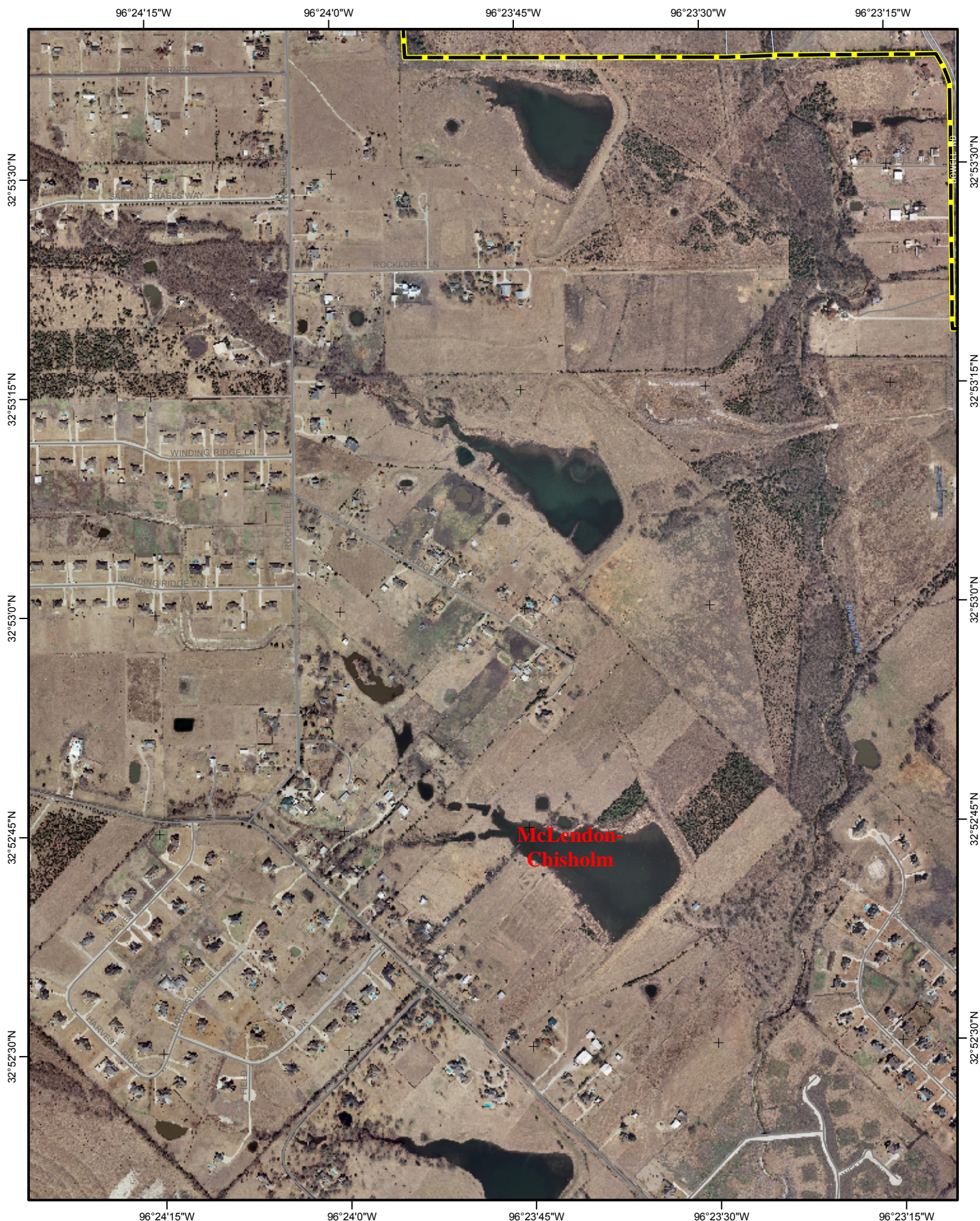

City of Rockwall **AERIALS** 2010-11

PAGE: **F8**

1 inch = 881 feet
0 150 300 600 900 1,200 Feet
0 0.025 0.05 0.1 Miles

CITY OF ROCKWALL GEOGRAPHIC INFORMATION SYSTEMS

APRIL 22, 2010



AERIAL IMAGE DATA

Altitude of Capture 4,800' above mean terrain
Imagery Scale: 1"= 1015' (Photo scale 1: 12190)
Capture Period: February-March 2009
Conditions: Leaf off, cloud free,
30 degree to 20 degree sun angle

Coordinate System: Texas State Plane, North Central Zone
Horizontal Datum: NAD 83
Units: US Survey Feet

The data represented on this map was obtained with the best methods available. Data is supplied from various sources and accuracy may be out of the City of Rockwall's control. The verification of accuracy and / or content lies entirely with the end user. The City of Rockwall does not guarantee the accuracy of contained information. All information is provided 'As Is' with no warranty being made, either expressed or implied.



PAGE:

F8

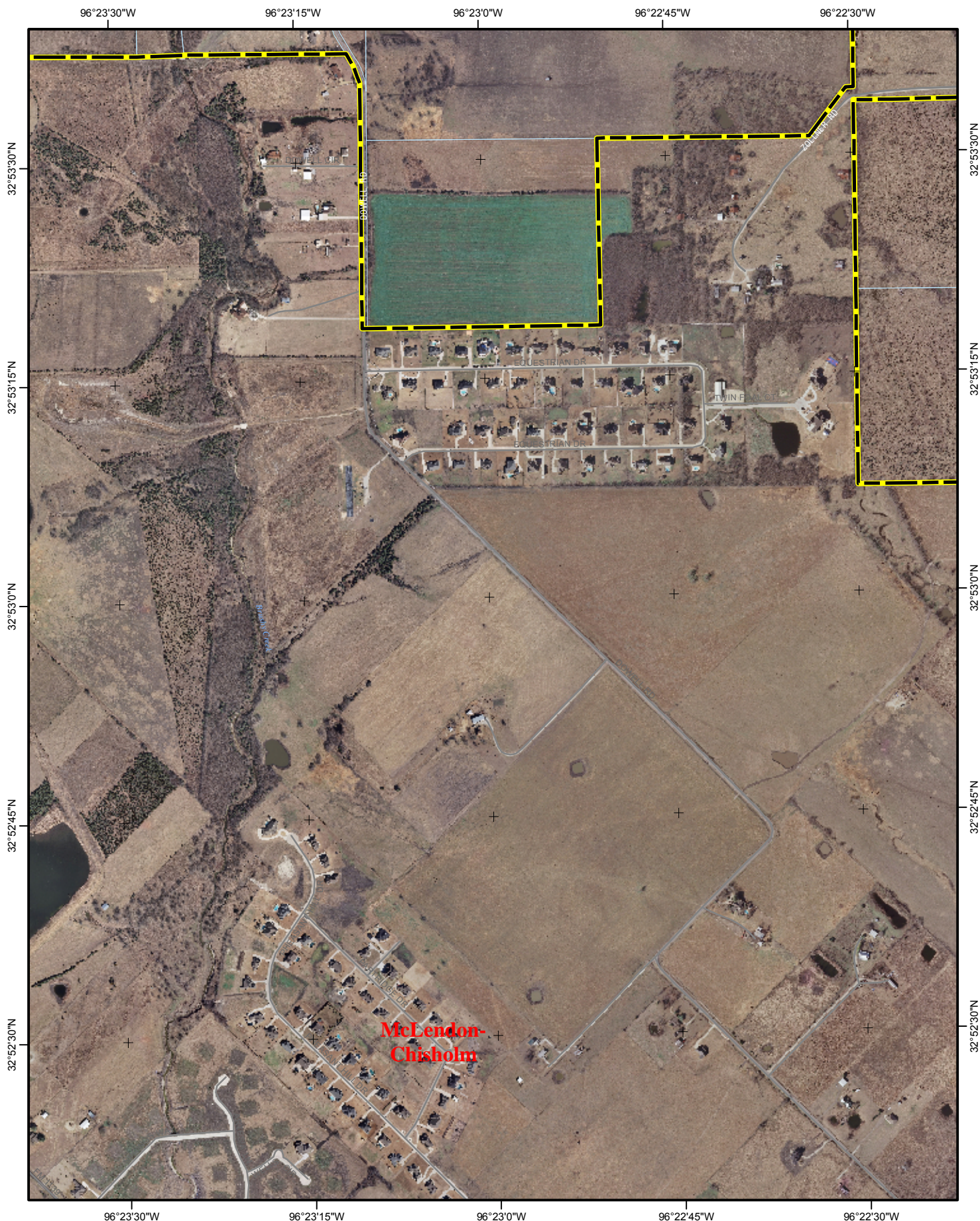

City of Rockwall **AERIALS** 2010-11

PAGE: **F9**

1 inch = 881 feet
0 150 300 600 900 1,200 Feet
CITY OF ROCKWALL GEOGRAPHIC INFORMATION SYSTEMS
0 0.025 0.05 0.1 Miles
APRIL 22, 2010



AERIAL IMAGE DATA

Altitude of Capture 4,800' above mean terrain
Imagery Scale: 1"= 1015' (Photo scale 1: 12190)
Capture Period: February-March 2009
Conditions: Leaf off, cloud free,
30 degree to 20 degree sun angle

Coordinate System: Texas State Plane, North Central Zone
Horizontal Datum: NAD 83
Units: US Survey Feet

The data represented on this map was obtained with the best methods available. Data is supplied from various sources and accuracy may be out of the City of Rockwall's control. The verification of accuracy and / or content lies entirely with the end user. The City of Rockwall does not guarantee the accuracy of contained information. All information is provided 'As Is' with no warranty being made, either expressed or implied.



PAGE:

F9



City of Rockwall **AERIALS** 2010-11



AERIAL IMAGE DATA

Altitude of Capture 4,800' above mean terrain
 Imagery Scale: 1"= 1015' (Photo scale 1: 12190)
 Capture Period: February-March 2009
 Conditions: Leaf off, cloud free,
 30 degree to 20 degree sun angle

Coordinate System: Texas State Plane, North Central Zone
 Horizontal Datum: NAD 83
 Units: US Survey Feet

The data represented on this map was obtained with the best methods available. Data is supplied from various sources and accuracy may be out of the City of Rockwall's control. The verification of accuracy and / or content lies entirely with the end user. The City of Rockwall does not guarantee the accuracy of contained information. All Information is provided 'As Is' with no warranty being made, either expressed or implied.





City of Rockwall **AERIALS** 2010-11

PAGE: **G2**

1 inch = 881 feet
0 150 300 600 900 1,200 Feet
0 0.025 0.05 0.1 Miles

CITY OF ROCKWALL GEOGRAPHIC INFORMATION SYSTEMS

APRIL 22, 2010



AERIAL IMAGE DATA

Altitude of Capture 4,800' above mean terrain
Imagery Scale: 1"= 1015' (Photo scale 1: 12190)
Capture Period: February-March 2009
Conditions: Leaf off, cloud free,
30 degree to 20 degree sun angle

Coordinate System: Texas State Plane, North Central Zone
Horizontal Datum: NAD 83
Units: US Survey Feet

The data represented on this map was obtained with the best methods available. Data is supplied from various sources and accuracy may be out of the City of Rockwall's control. The verification of accuracy and / or content lies entirely with the end user. The City of Rockwall does not guarantee the accuracy of contained information. All information is provided 'As Is' with no warranty being made, either expressed or implied.



PAGE: **G2**



City of Rockwall **AERIALS** 2010-11

PAGE: **G3**

1 inch = 881 feet
0 150 300 600 900 1,200 Feet
CITY OF ROCKWALL GEOGRAPHIC INFORMATION SYSTEMS
0 0.025 0.05 0.1 Miles
APRIL 22, 2010



AERIAL IMAGE DATA

Altitude of Capture 4,800' above mean terrain
Imagery Scale: 1"= 1015' (Photo scale 1: 12190)
Capture Period: February-March 2009
Conditions: Leaf off, cloud free,
30 degree to 20 degree sun angle

Coordinate System: Texas State Plane, North Central Zone
Horizontal Datum: NAD 83
Units: US Survey Feet

The data represented on this map was obtained with the best methods available. Data is supplied from various sources and accuracy may be out of the City of Rockwall's control. The verification of accuracy and / or content lies entirely with the end user. The City of Rockwall does not guarantee the accuracy of contained information. All information is provided 'As Is' with no warranty being made, either expressed or implied.



PAGE:

G3



City of Rockwall **AERIALS** 2010-11

1 inch = 881 feet
 0 150 300 600 900 1,200 Feet
 0 0.025 0.05 0.1 Miles
 CITY OF ROCKWALL GEOGRAPHIC INFORMATION SYSTEMS
 APRIL 22, 2010



AERIAL IMAGE DATA

Altitude of Capture 4,800' above mean terrain
 Imagery Scale: 1"= 1015' (Photo scale 1: 12190)
 Capture Period: February-March 2009
 Conditions: Leaf off, cloud free,
 30 degree to 20 degree sun angle

Coordinate System: Texas State Plane, North Central Zone
 Horizontal Datum: NAD 83
 Units: US Survey Feet

The data represented on this map was obtained with the best methods available. Data is supplied from various sources and accuracy may be out of the City of Rockwall's control. The verification of accuracy and / or content lies entirely with the end user. The City of Rockwall does not guarantee the accuracy of contained information. All information is provided 'As Is' with no warranty being made, either expressed or implied.



PAGE:

G4



City of Rockwall **AERIALS** 2010-11

PAGE: **G6**
 1 inch = 881 feet
 0 150 300 600 900 1,200 Feet
 0 0.025 0.05 0.1 Miles
 CITY OF ROCKWALL GEOGRAPHIC INFORMATION SYSTEMS
 APRIL 22, 2010



AERIAL IMAGE DATA

Altitude of Capture 4,800' above mean terrain
 Imagery Scale: 1"= 1015' (Photo scale 1: 12190)
 Capture Period: February-March 2009
 Conditions: Leaf off, cloud free,
 30 degree to 20 degree sun angle

Coordinate System: Texas State Plane, North Central Zone
 Horizontal Datum: NAD 83
 Units: US Survey Feet

The data represented on this map was obtained with the best methods available. Data is supplied from various sources and accuracy may be out of the City of Rockwall's control. The verification of accuracy and / or content lies entirely with the end user. The City of Rockwall does not guarantee the accuracy of contained information. All Information is provided 'As Is' with no warranty being made, either expressed or implied.



PAGE:

G6



City of Rockwall **AERIALS** 2010-11

1 inch = 881 feet
 0 150 300 600 900 1,200 Feet
 0 0.025 0.05 0.1 Miles
 CITY OF ROCKWALL GEOGRAPHIC INFORMATION SYSTEMS
 PAGE: **G7**
 APRIL 22, 2010



AERIAL IMAGE DATA

Altitude of Capture 4,800' above mean terrain
 Imagery Scale: 1"= 1015' (Photo scale 1: 12190)
 Capture Period: February-March 2009
 Conditions: Leaf off, cloud free,
 30 degree to 20 degree sun angle

Coordinate System: Texas State Plane, North Central Zone
 Horizontal Datum: NAD 83
 Units: US Survey Feet

The data represented on this map was obtained with the best methods available. Data is supplied from various sources and accuracy may be out of the City of Rockwall's control. The verification of accuracy and / or content lies entirely with the end user. The City of Rockwall does not guarantee the accuracy of contained information. All information is provided 'As Is' with no warranty being made, either expressed or implied.



PAGE:
G7



City of Rockwall **AERIALS** 2010-11

PAGE: **G8**

1 inch = 881 feet
0 150 300 600 900 1,200 Feet
0 0.025 0.05 0.1 Miles

CITY OF ROCKWALL GEOGRAPHIC INFORMATION SYSTEMS

APRIL 22, 2010



AERIAL IMAGE DATA

Altitude of Capture 4,800' above mean terrain
Imagery Scale: 1"= 1015' (Photo scale 1: 12190)
Capture Period: February-March 2009
Conditions: Leaf off, cloud free,
30 degree to 20 degree sun angle

Coordinate System: Texas State Plane, North Central Zone
Horizontal Datum: NAD 83
Units: US Survey Feet

The data represented on this map was obtained with the best methods available. Data is supplied from various sources and accuracy may be out of the City of Rockwall's control. The verification of accuracy and / or content lies entirely with the end user. The City of Rockwall does not guarantee the accuracy of contained information. All Information is provided 'As Is' with no warranty being made, either expressed or implied.



PAGE:

G8



City of Rockwall **AERIALS** 2010-11

1 inch = 881 feet
 0 150 300 600 900 1,200 Feet
 CITY OF ROCKWALL GEOGRAPHIC INFORMATION SYSTEMS
 0 0.025 0.05 0.1 Miles
PAGE: G9
 APRIL 22, 2010



AERIAL IMAGE DATA

Altitude of Capture 4,800' above mean terrain
 Imagery Scale: 1"= 1015' (Photo scale 1: 12190)
 Capture Period: February-March 2009
 Conditions: Leaf off, cloud free,
 30 degree to 20 degree sun angle

Coordinate System: Texas State Plane, North Central Zone
 Horizontal Datum: NAD 83
 Units: US Survey Feet

The data represented on this map was obtained with the best methods available. Data is supplied from various sources and accuracy may be out of the City of Rockwall's control. The verification of accuracy and / or content lies entirely with the end user. The City of Rockwall does not guarantee the accuracy of contained information. All Information is provided 'As Is' with no warranty being made, either expressed or implied.



PAGE:

G9